GIOACCHINO ROSSINI

L'ITALIANA IN ALGERI

SINFONIA

VIOLINO I.

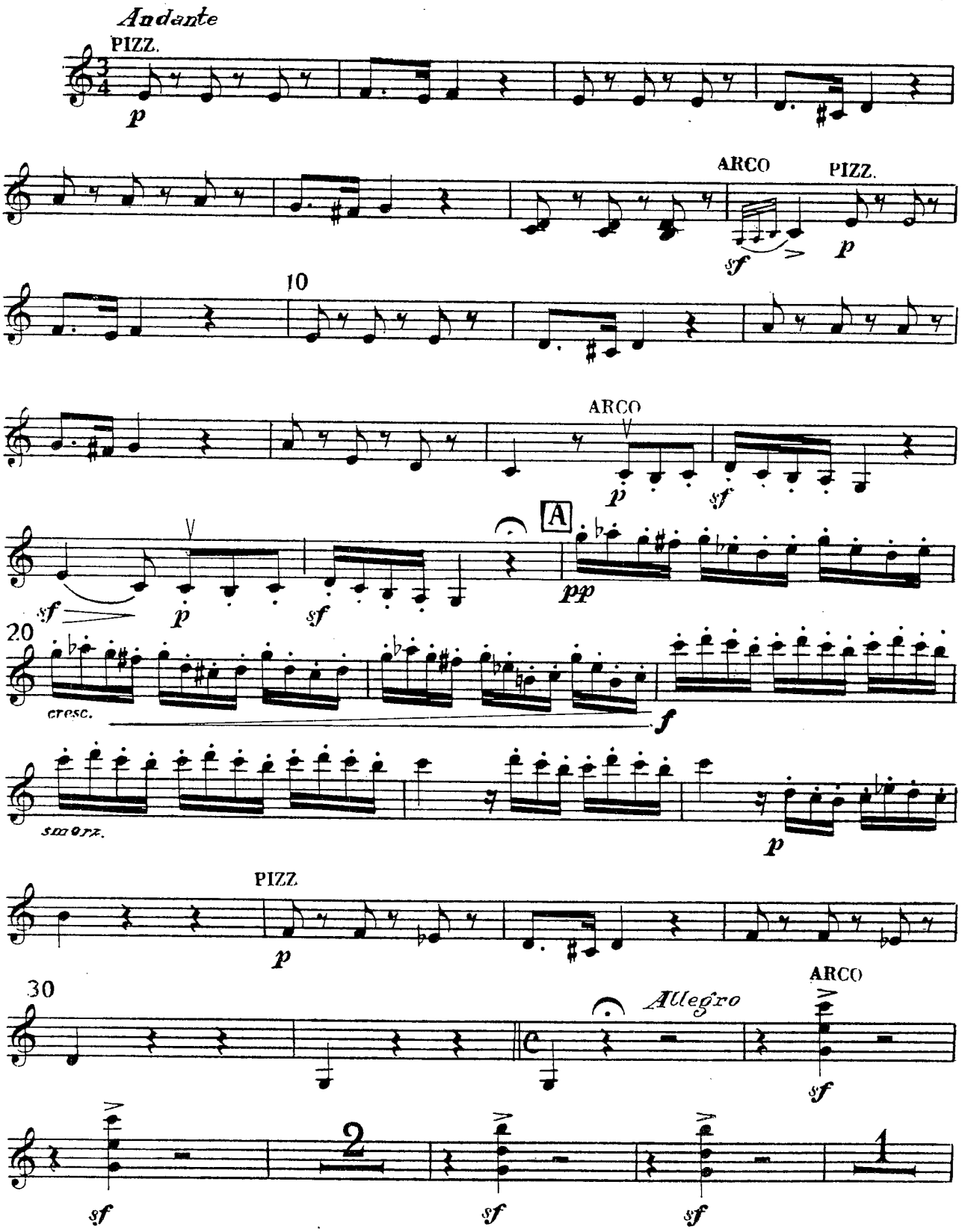

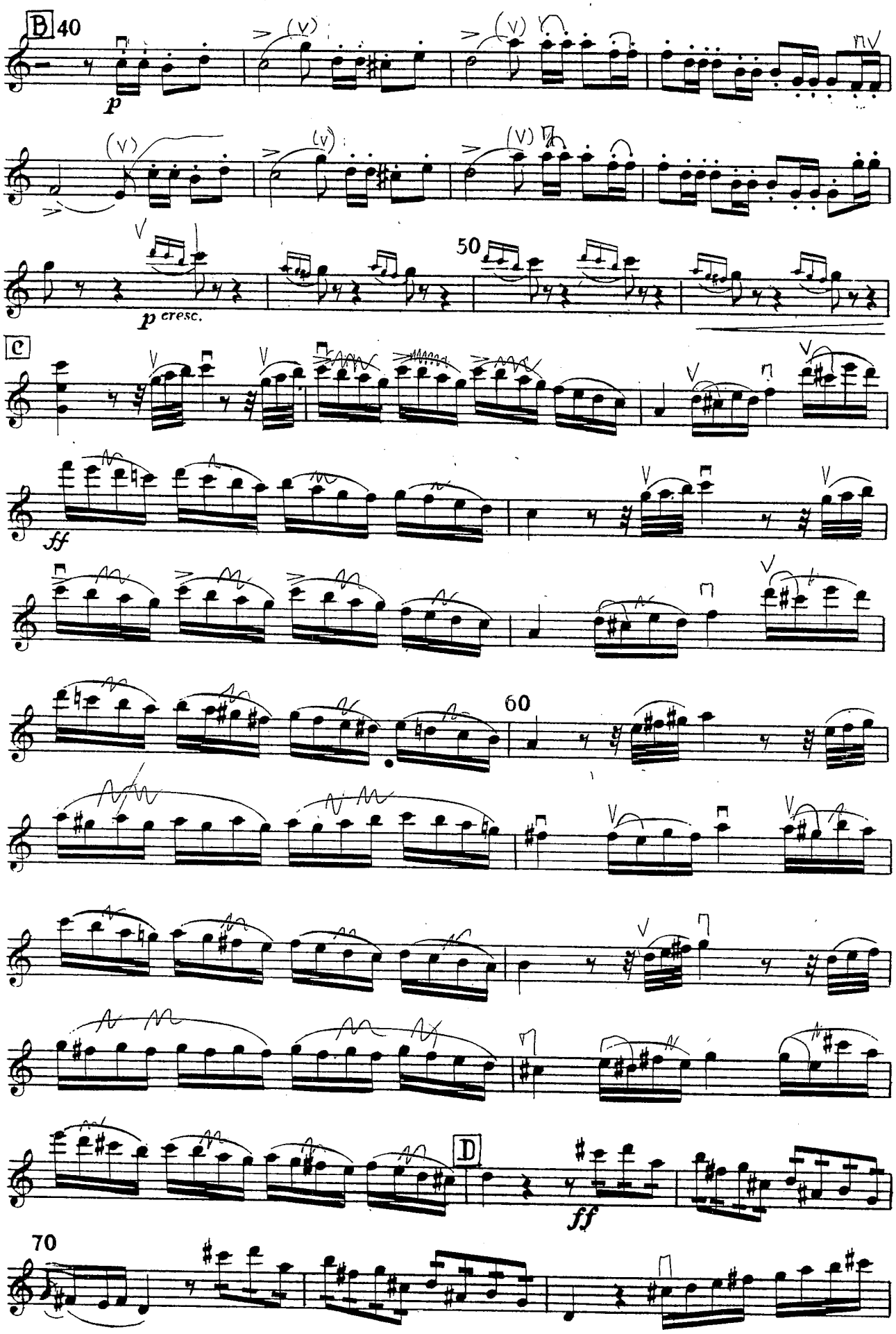
B
40
p
50
p cresc.
C
ff
60
D
ff
70

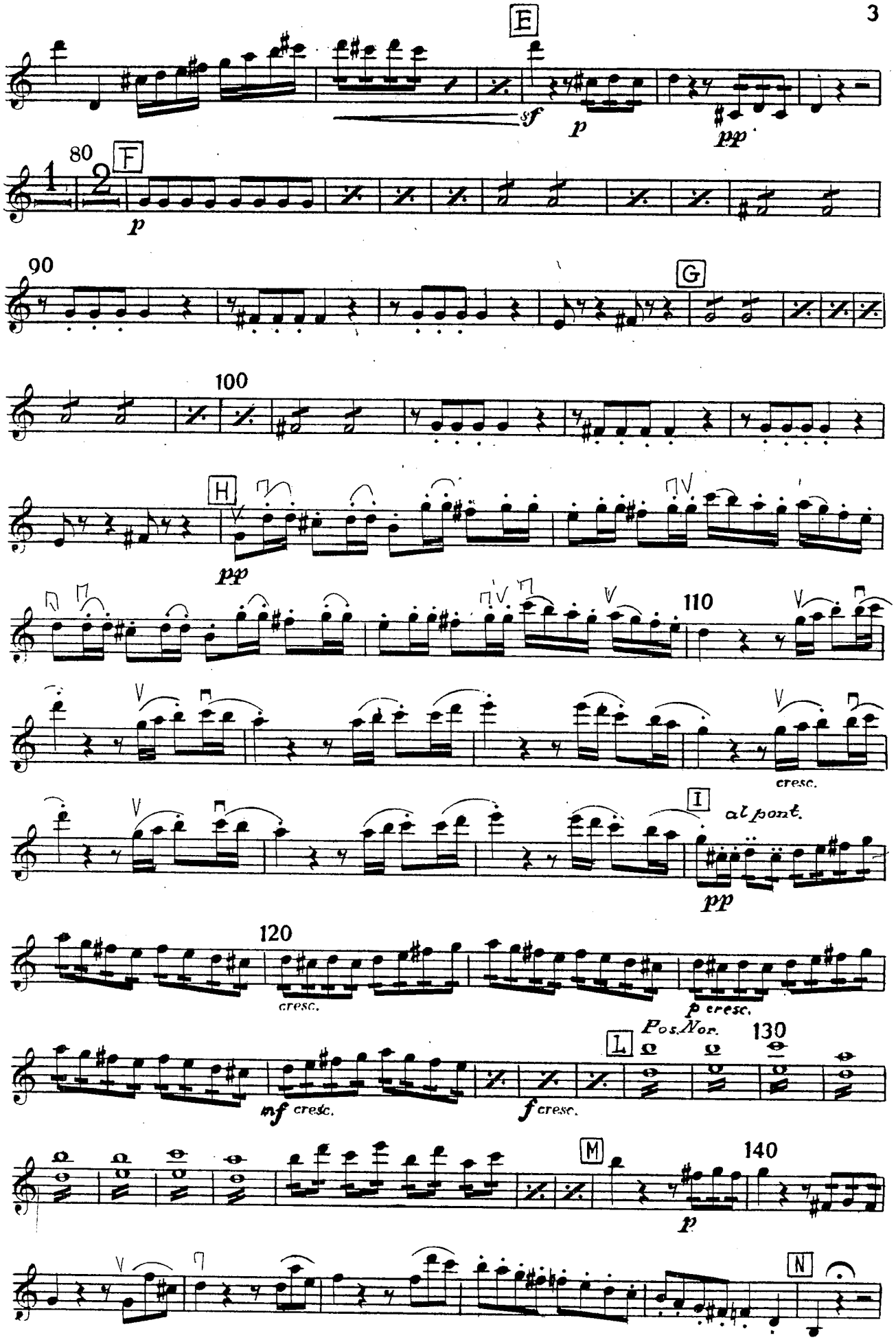
E
sf
p
pp
80
F
p
90
G
100
H
pp
110
cresc.
I
al pont.
pp
120
cresc.
p cresc.
Pos. Nor.
L
130
mf cresc.
f cresc.
M
140
p
N

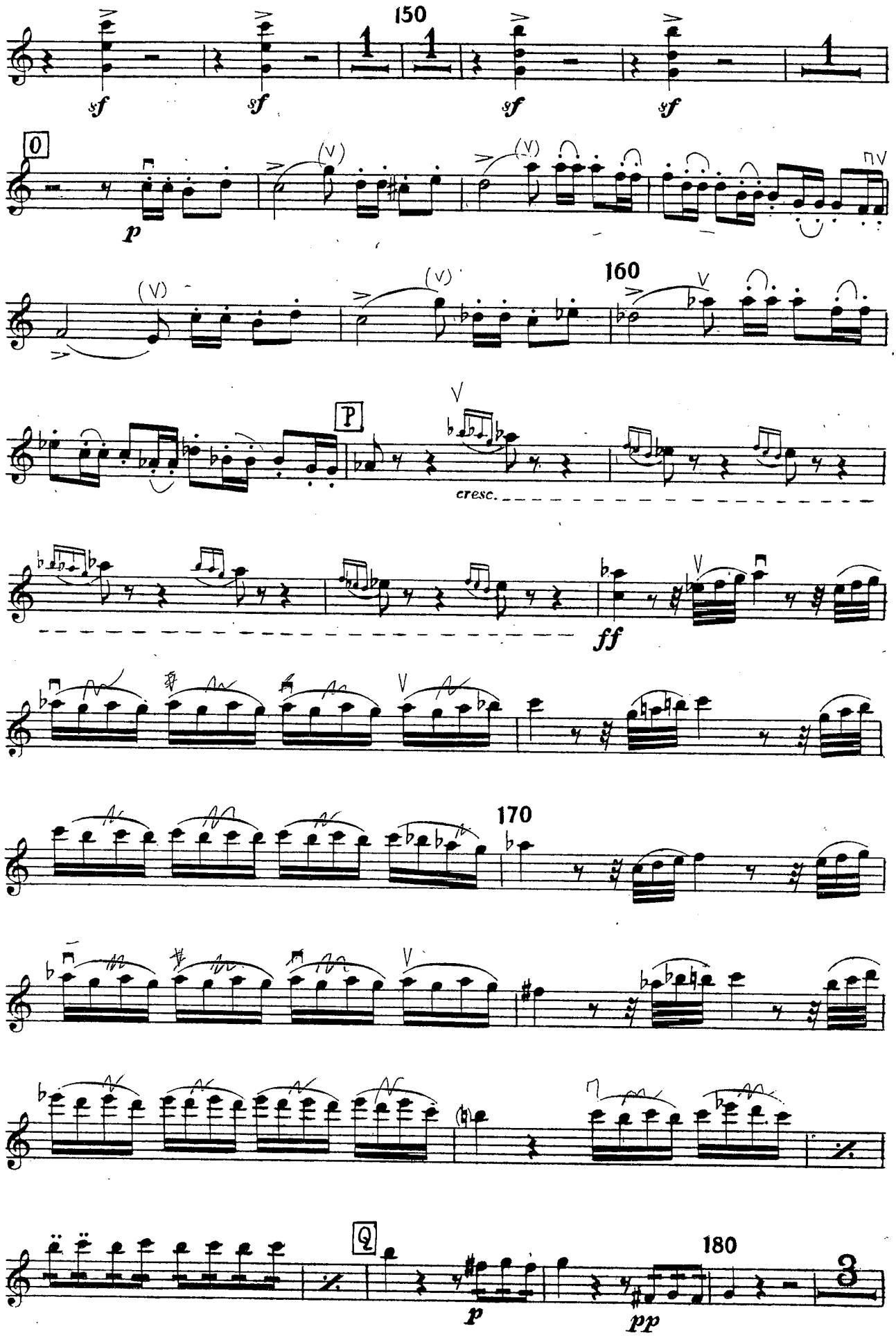
150
sf
sf
sf
sf
O
p
160
P
cresc.
ff
170
Q
p
pp
180

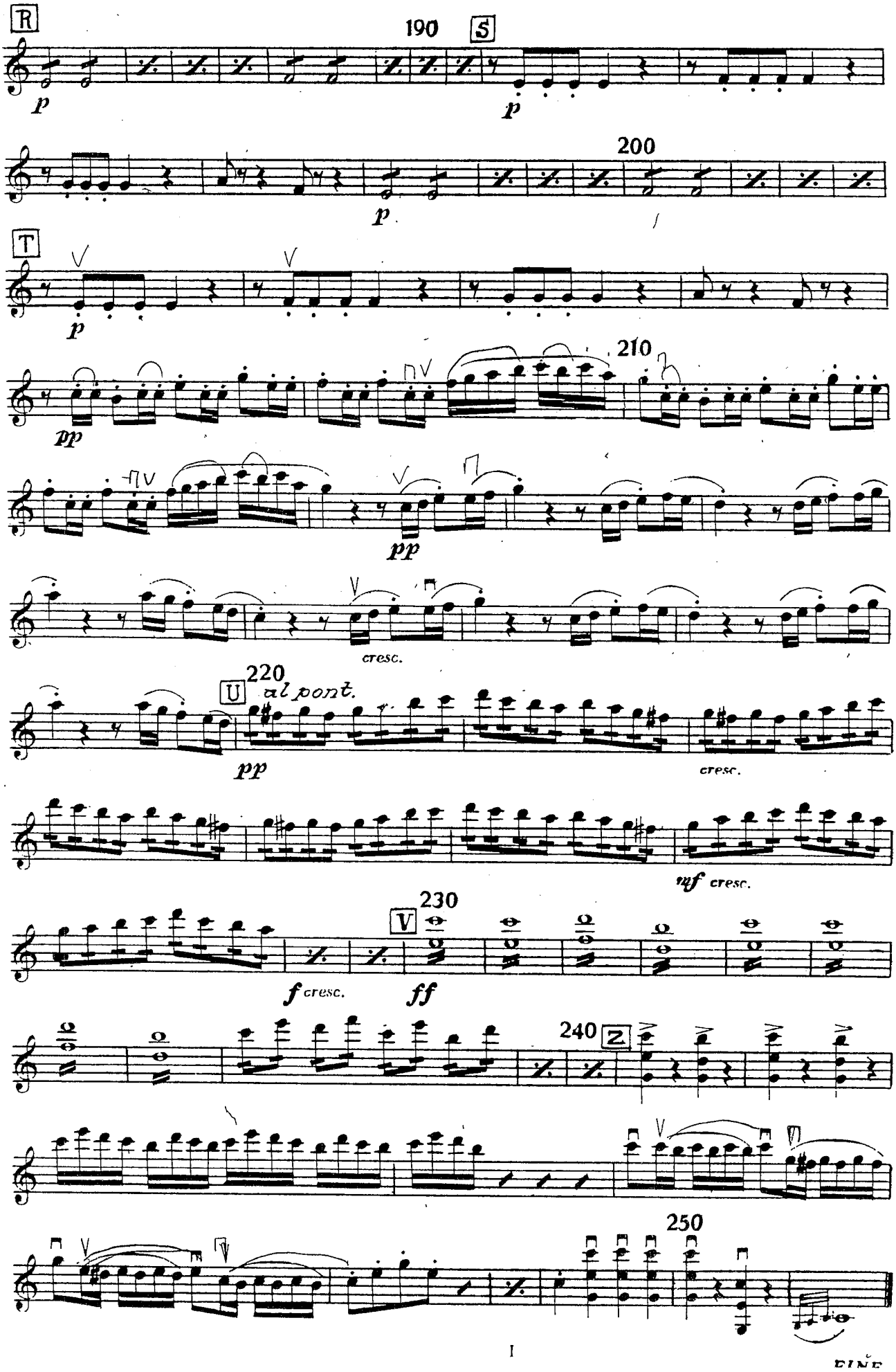
R
190
S
p
p
200
p
T
p
210
pp
pp
cresc.
220
U
al pont.
pp
cresc.
mf cresc.
230
V
f cresc.
ff
240
Z
250
FINE

L. v. Beethoven.

OUVERTURA

All.o con brio.

Violino I.mo

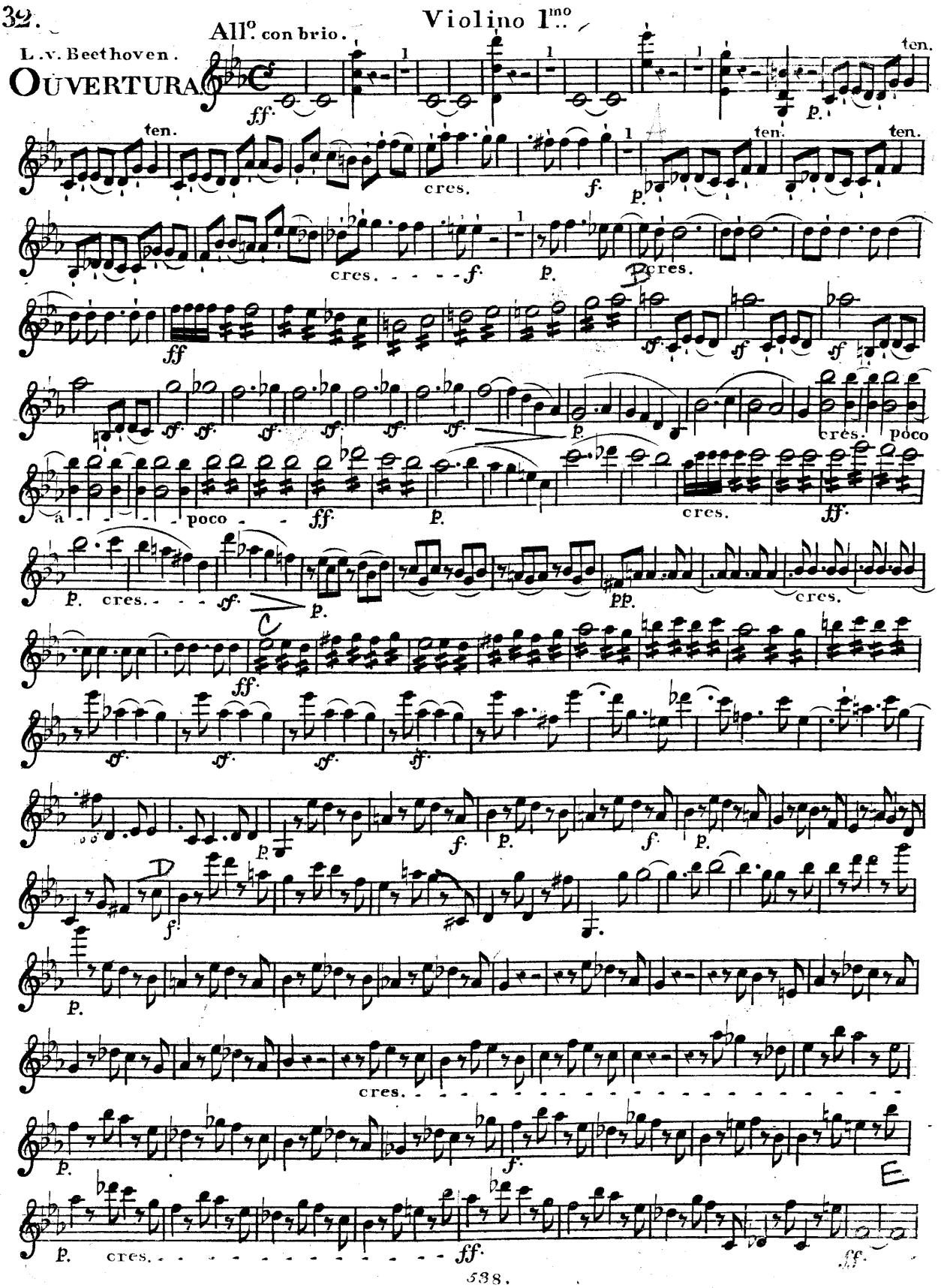

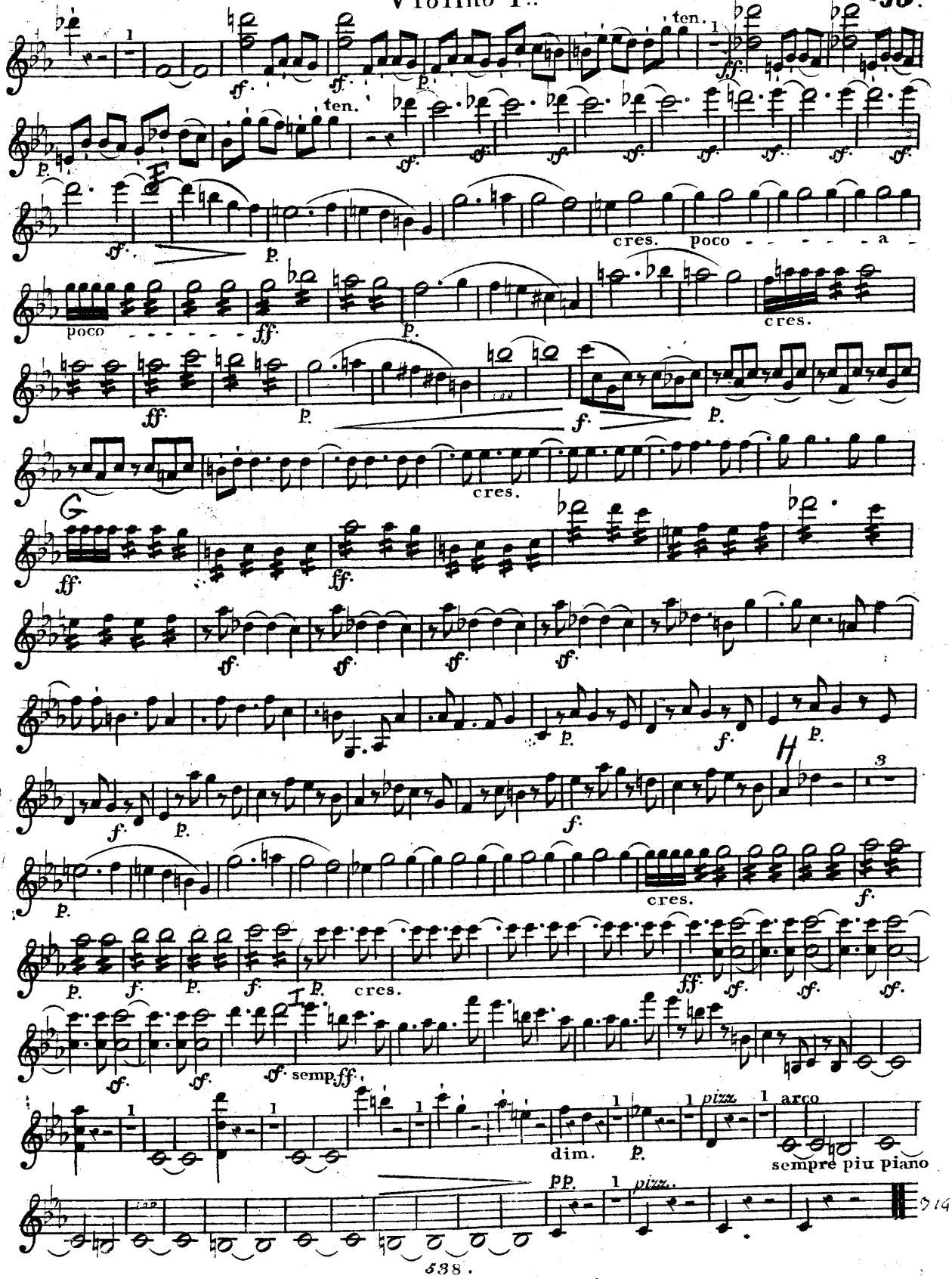
ten.
ten.
cres.
poco - - - - - a -
poco - - - - - -
cres.
cres.
G
H
cres.
cres.
I
semp. ff
dim.
pizz.
arco
sempre piu piano
pizz.