Ouvertüre zu "Coriolan"

Ludwig van Beethoven
op. 62

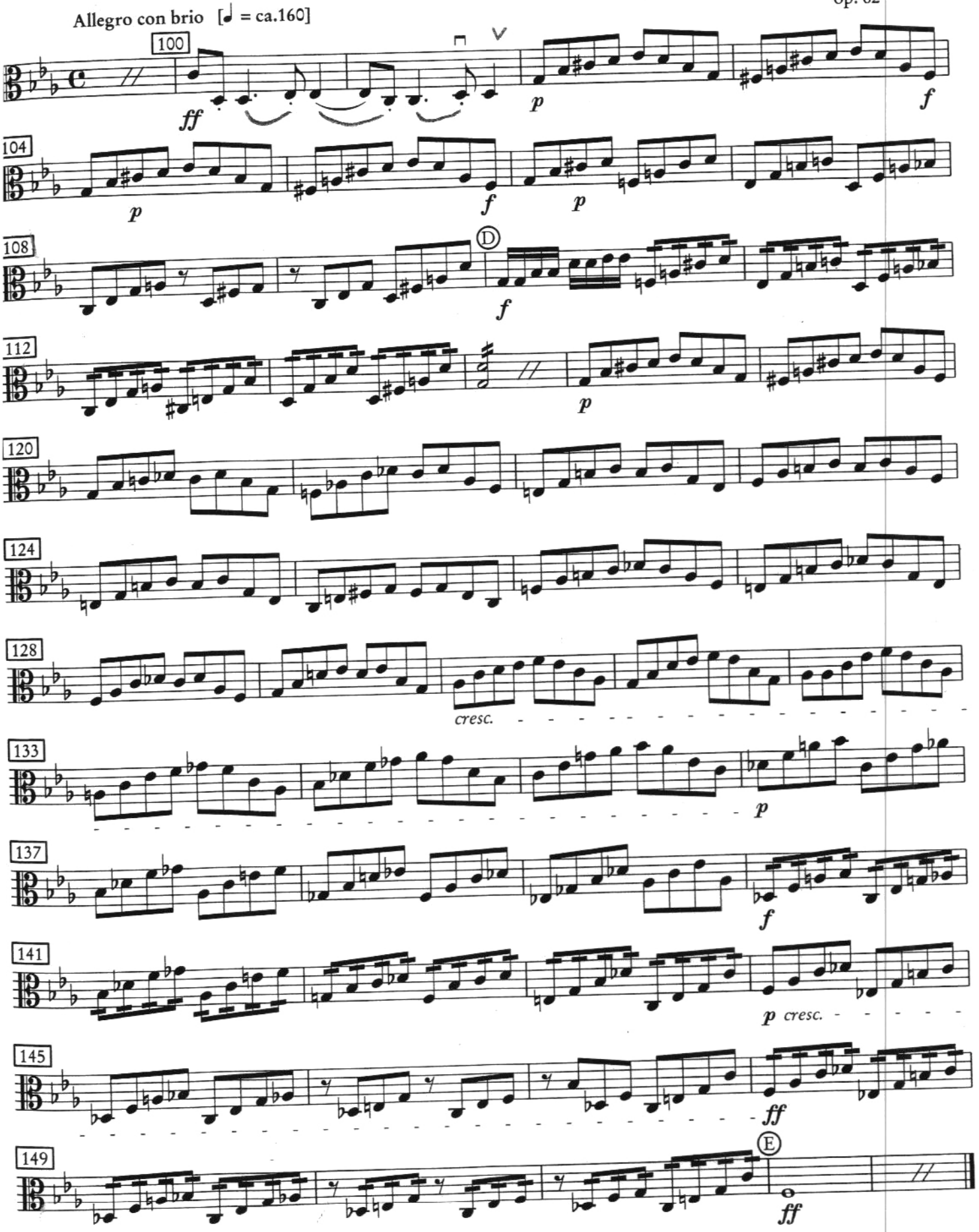

Römischer Karneval

Hector Berlioz
op. 9

Ouvertüre
Andante sostenuto ♩ = 52

Soli

37

mf *espress.*

cresc. molto *f* *dim.* *p* *mf*

poco cresc.

sf

Symphonie fantastique

Hector Berl
op. 14

5. Satz: Hexensabbat
Allegro ♩. = 104

222

mf *sf* *mf*

cresc.

ff