Commissioned by the George Mason University Band, Fairfax, Virginia
Professor Anthony Maiello, Director of Bands

THE ASCENSION
(from the "Divine Comedy")

1st B♭ TRUMPET

Composed and Arranged by ROBERT W. SMITH

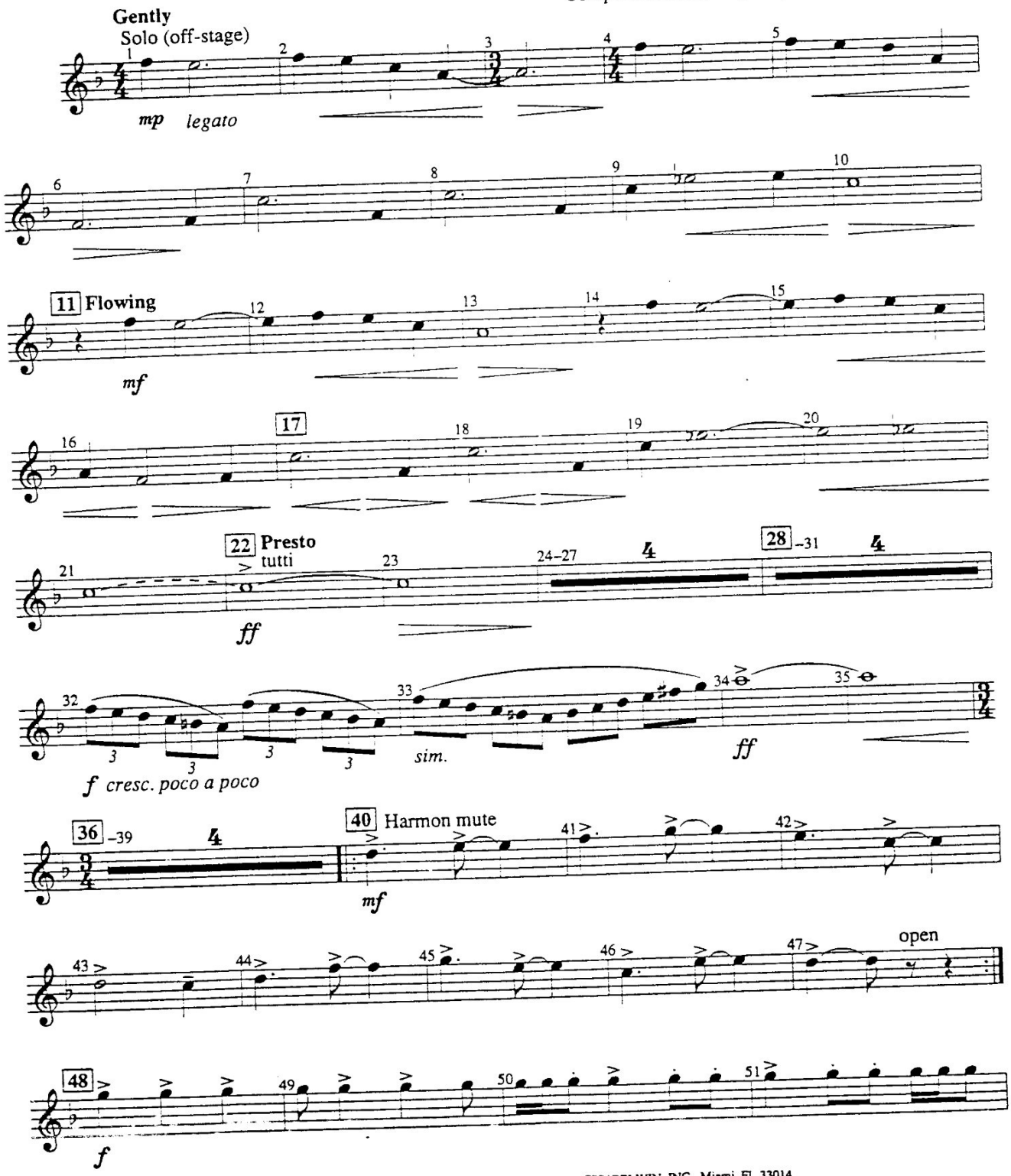

Copyright © 1994 BELWIN MILLS PUBLISHING CORP., c/o CPP/ BELWIN, INC., Miami, FL 33014
International Copyright Secured Made in U.S.A. All Rights Reserved

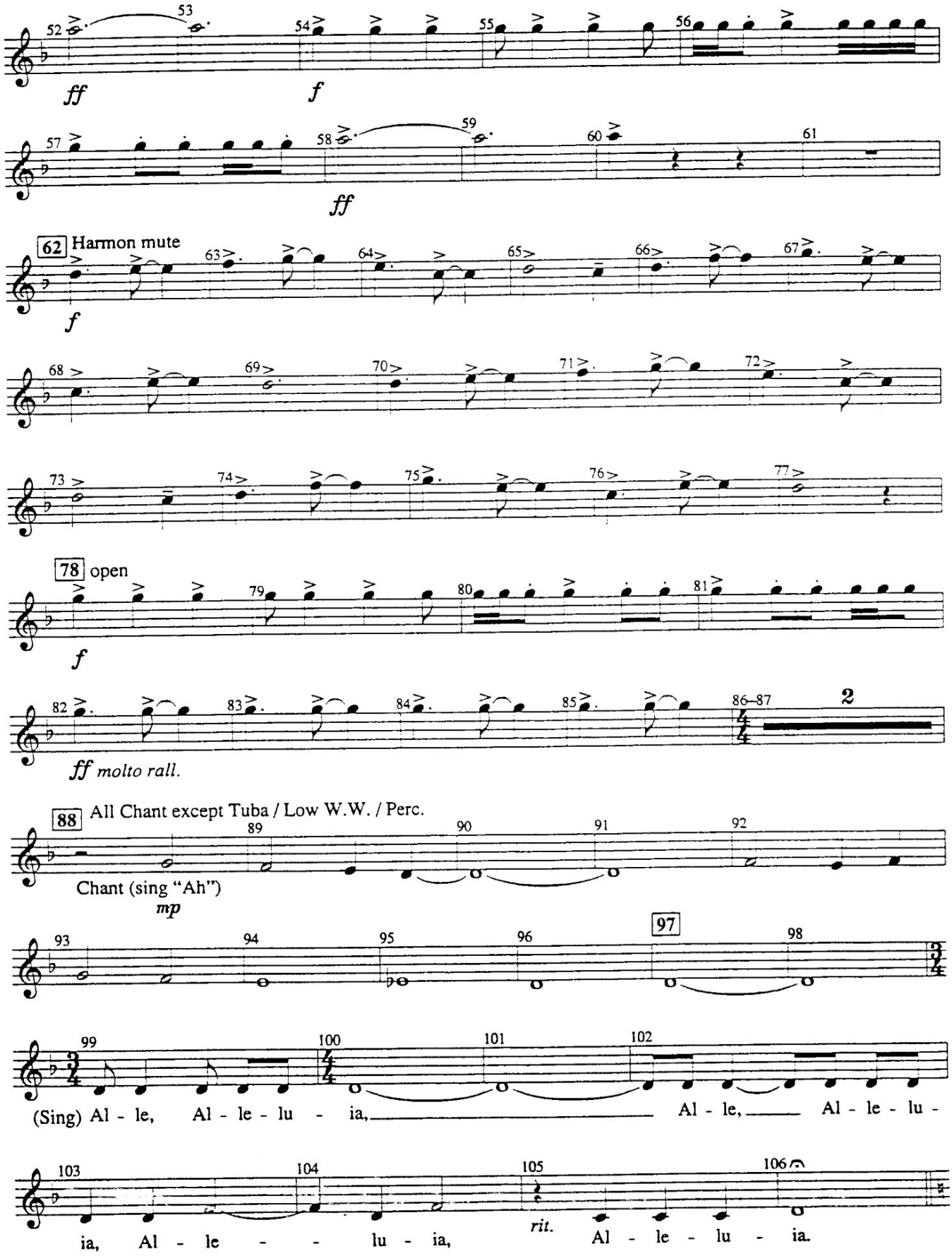
52
53
54
55
56
ff
f
57
58
59
60
61
ff
62 Harmon mute
63
64
65
66
67
f
68
69
70
71
72
73
74
75
76
77
78 open
79
80
81
f
82
83
84
85
86–87
2
ff molto rall.
88 All Chant except Tuba / Low W.W. / Perc.
89
90
91
92
Chant (sing "Ah")
mp
93
94
95
96
97
98
99
100
101
102
(Sing) Al - le, Al - le - lu - ia, Al - le, Al - le - lu -
103
104
105
106
ia, Al - le - lu - ia, rit. Al - le - lu - ia.

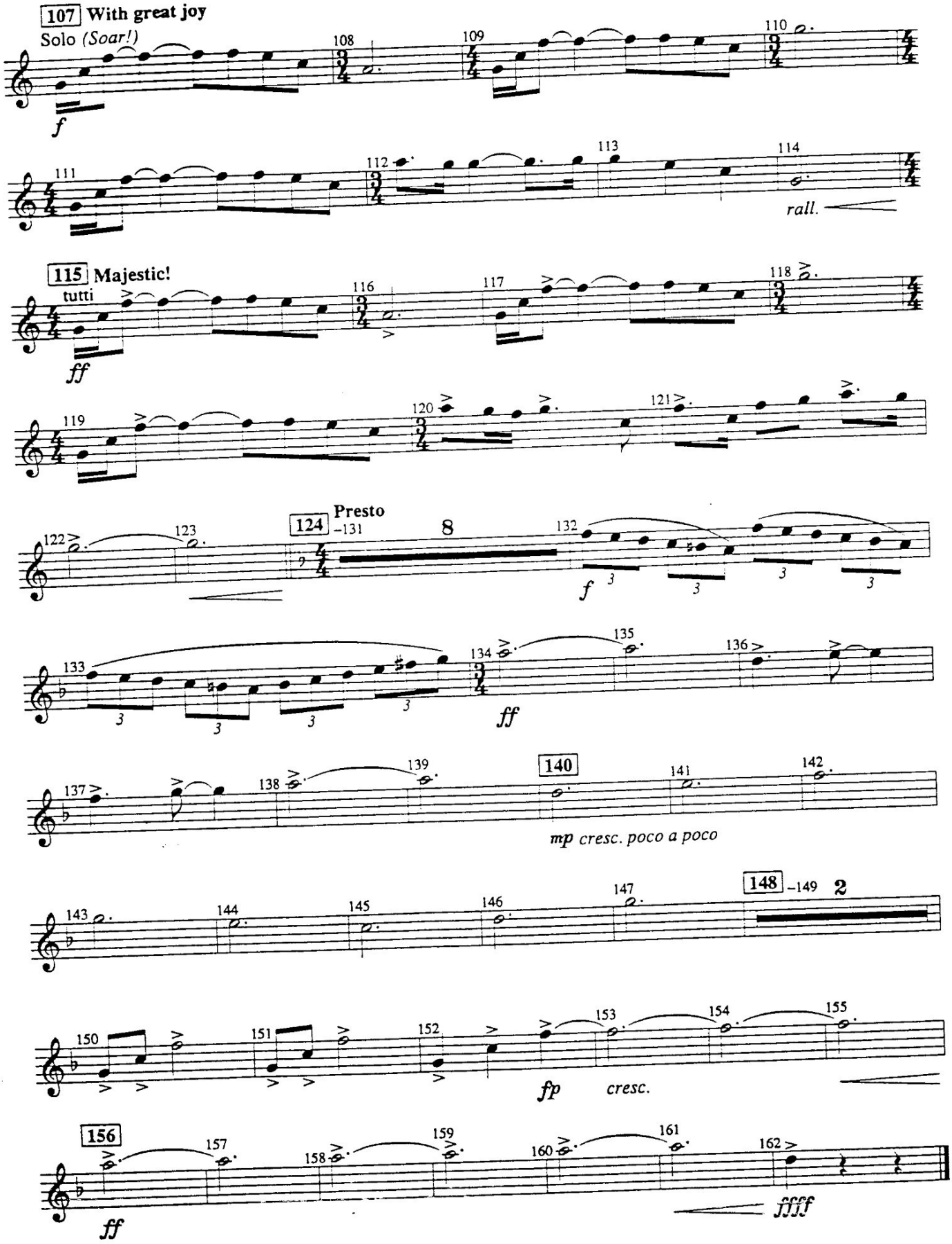
107 With great joy
Solo (Soar!)
f
rall.
115 Majestic!
tutti
ff
124 Presto
-131
8
f
ff
140
mp cresc. poco a poco
148 -149
2
fp
cresc.
156
ff
ffff