UNA NOCHE EN GRANADA

Poema lírico

EMILIO CEBRIAN RUIZ

TROMBON 1.º

a) MEDITACION EN LA ALHAMBRA (Nocturno)

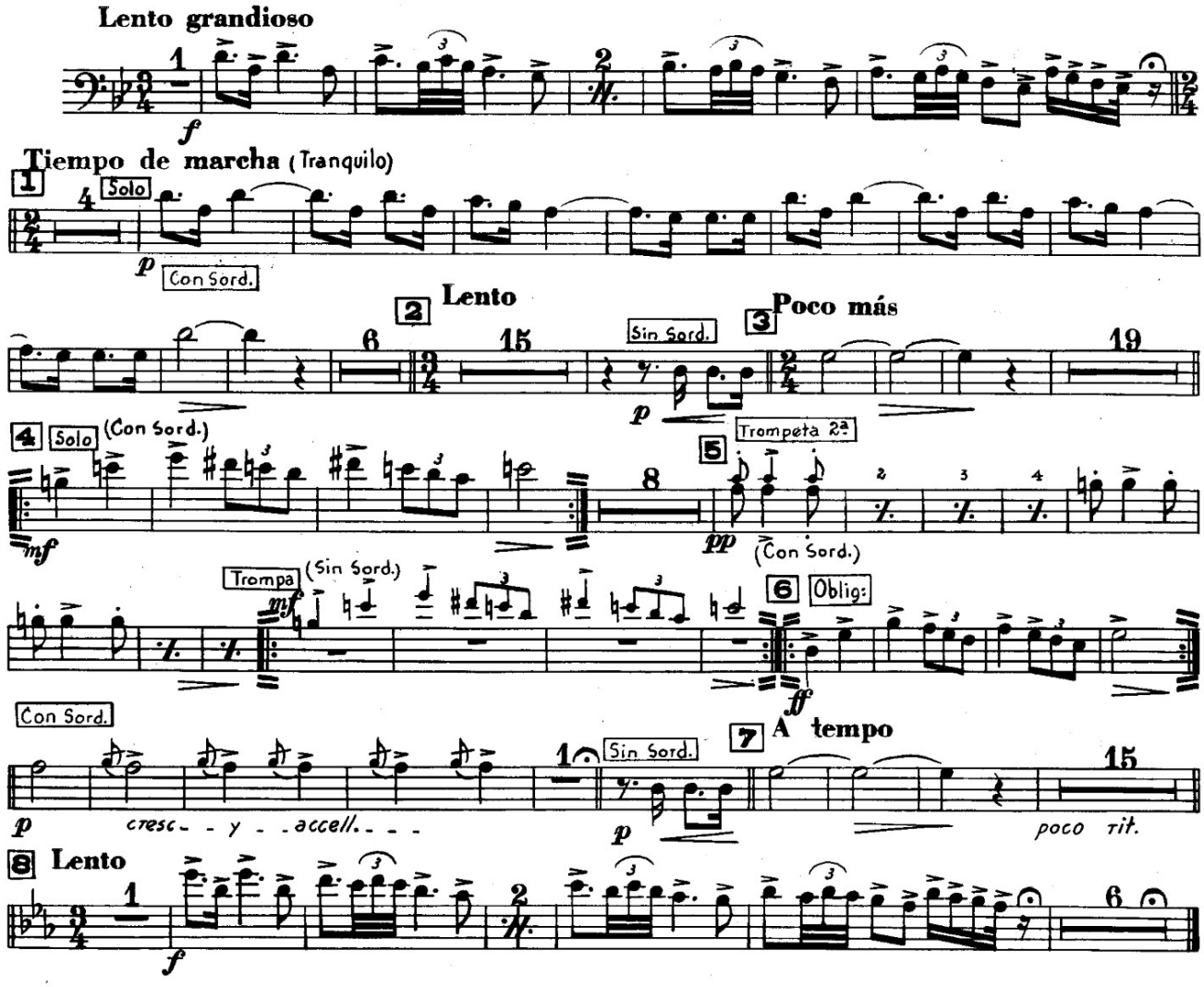

b) MUJER GRANAINA (Serenata-canción)

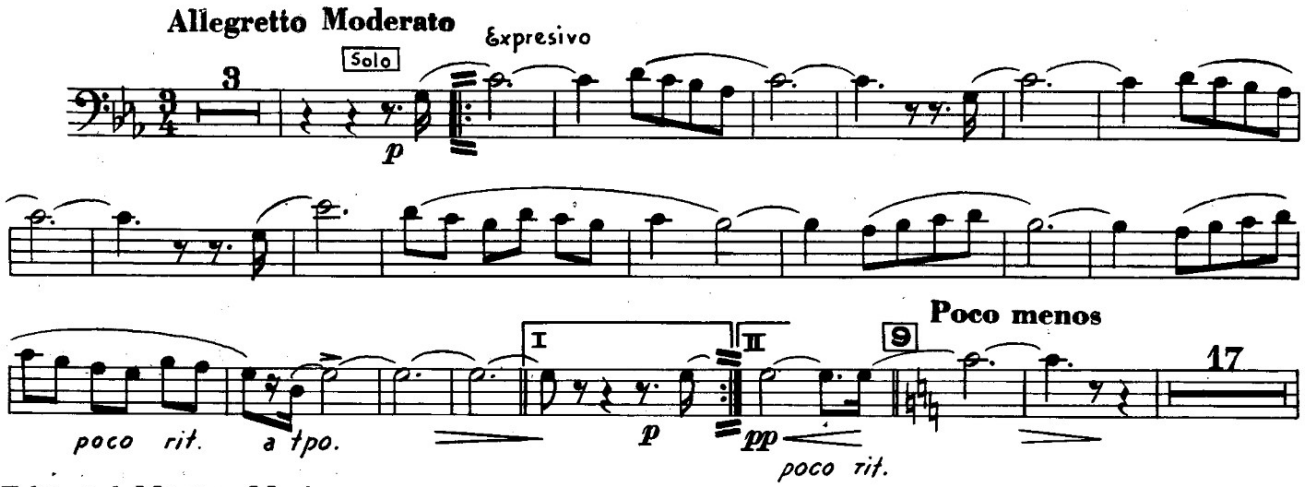

Editorial Música Moderna

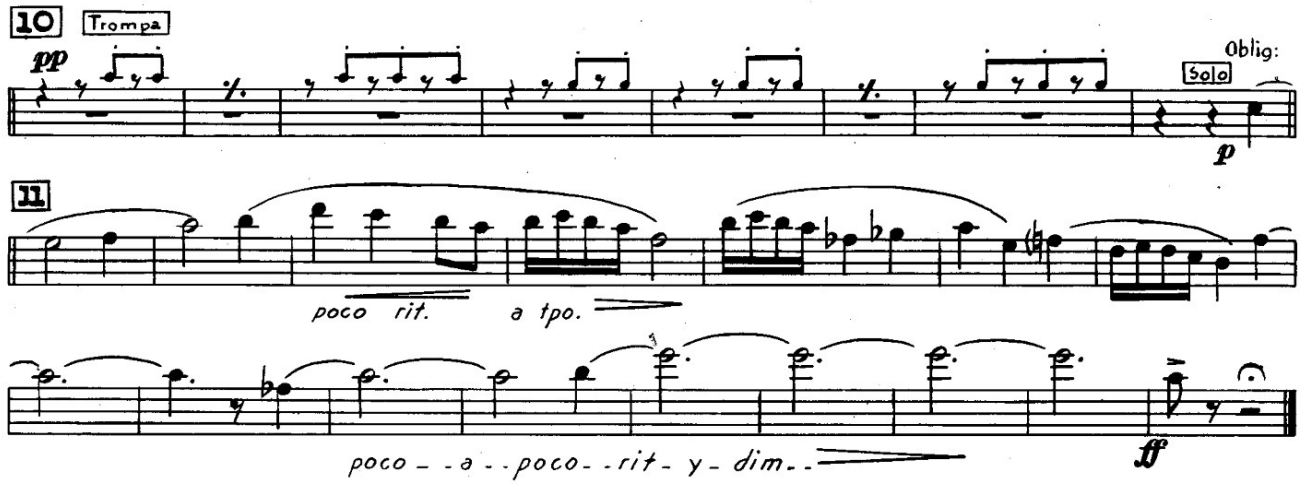

c) FIESTA GITANA EN EL SACRO MONTE (Bailable andaluz)

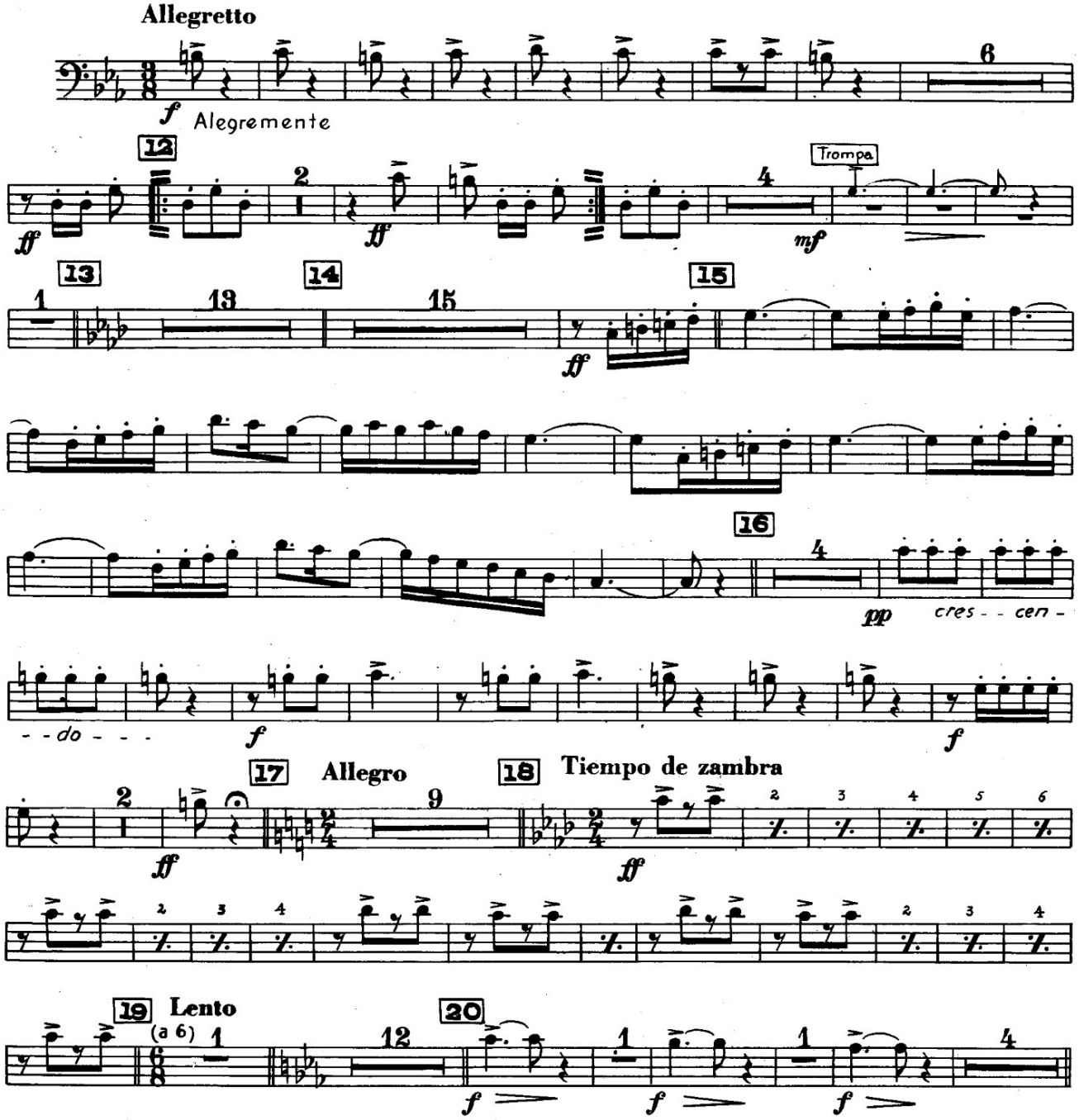

(Trombón 1º)

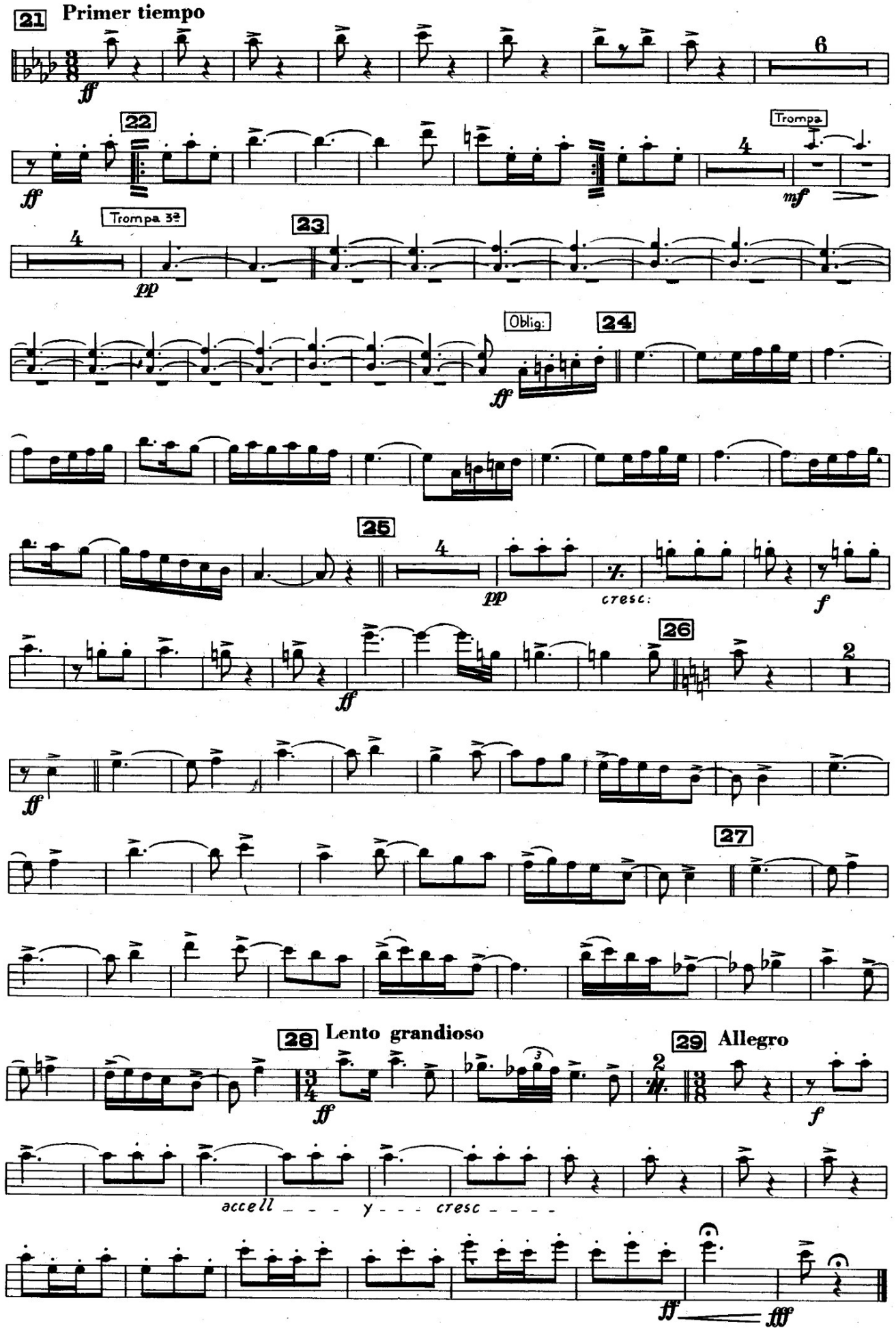
21
Primer tiempo
ff
6
22
ff
4
Trompa
mf
Trompa 3ª
4
pp
23
Oblig:
24
ff
25
4
pp
cresc:
f
26
ff
2
ff
27
28
Lento grandioso
ff
29
Allegro
f
accell - - - y - - - cresc - - - -
ff
fff

(Trombón 1º)