FOURTH SYMPHONY

(Yellowstone Portraits)

James Barnes
Op. 103b

Timpani

I. Dawn on the Yellowstone River

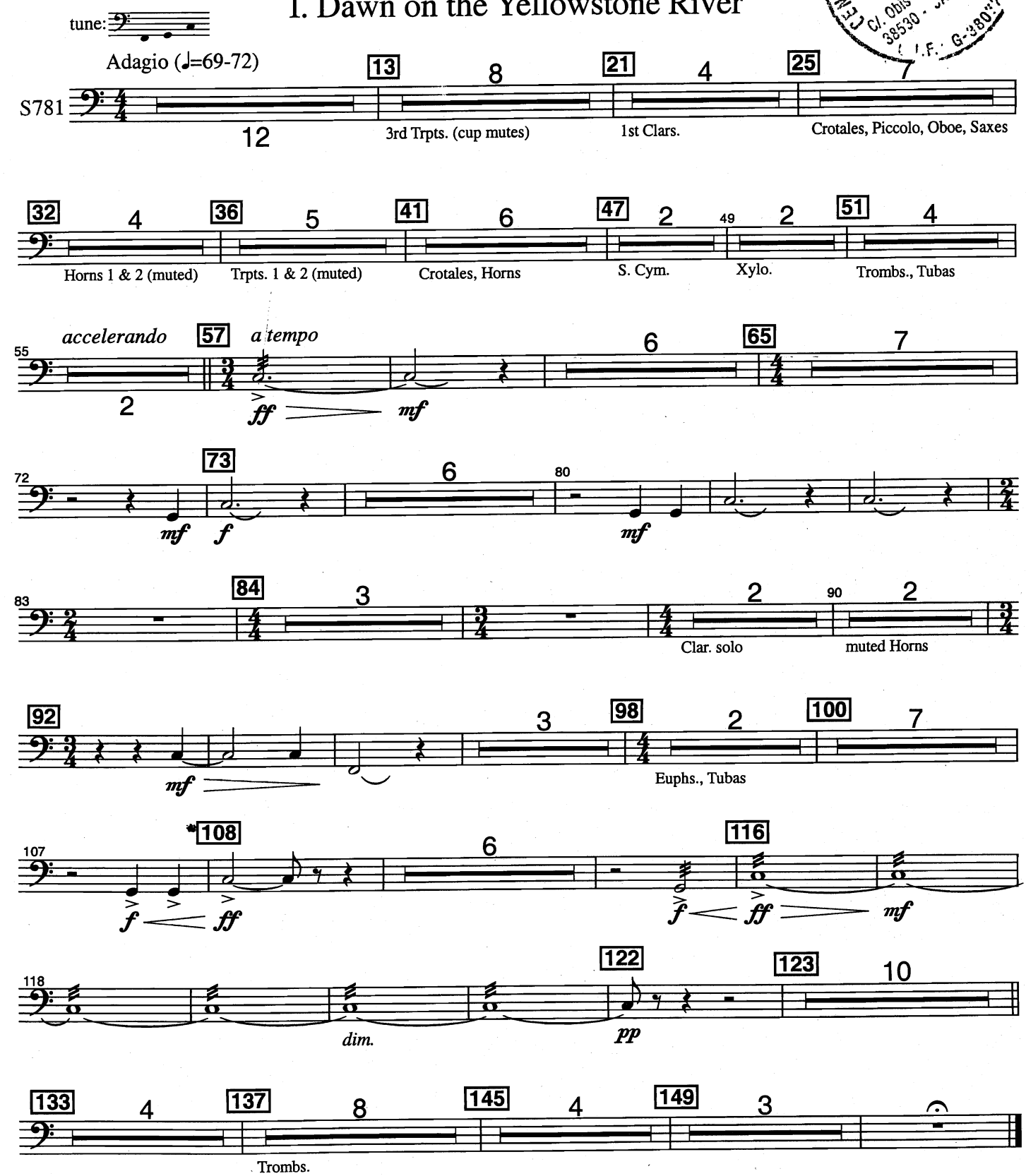

© Copyright 1999, 2002 by Southern Music Company, San Antonio, Texas 78292
International copyright secured. Printed in U.S.A. All Rights Reserved.

CENTRO CULTURAL Y MUSICAL Las Candelas
Cl. Obispo Pérez Cáceres 38530 - La Laguna
C.I.F.: G-38012...

Timpani

II. Pronghorn Scherzo

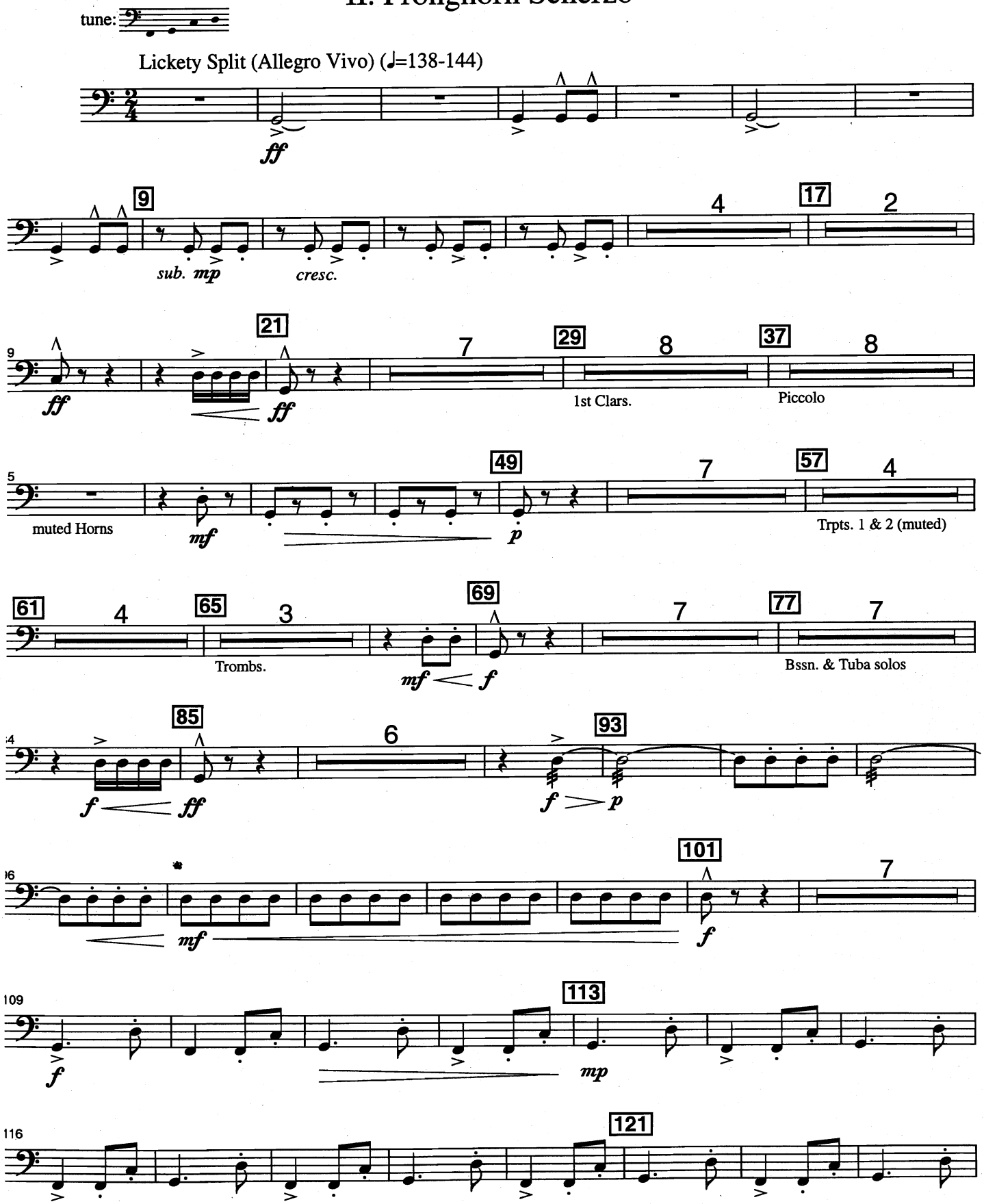

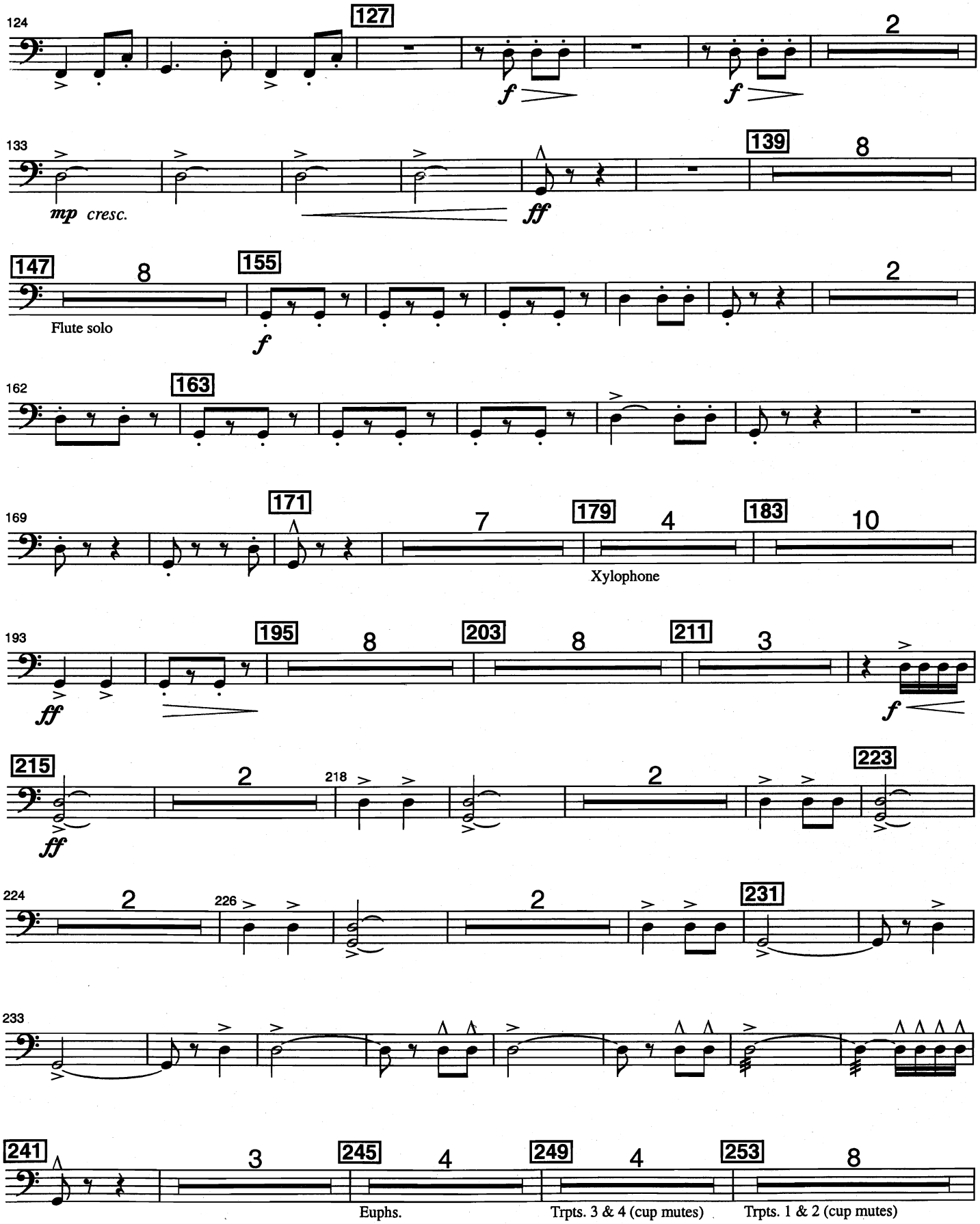
124
127
2
f
f
133
mp cresc.
ff
139
8
147
8
Flute solo
155
f
2
162
163
169
171
7
179
4
Xylophone
183
10
193
ff
195
8
203
8
211
3
f
215
2
ff
218
2
223
224
2
226
2
231
233
241
3
245
4
Euphs.
249
4
Trpts. 3 & 4 (cup mutes)
253
8
Trpts. 1 & 2 (cup mutes)

Timpani

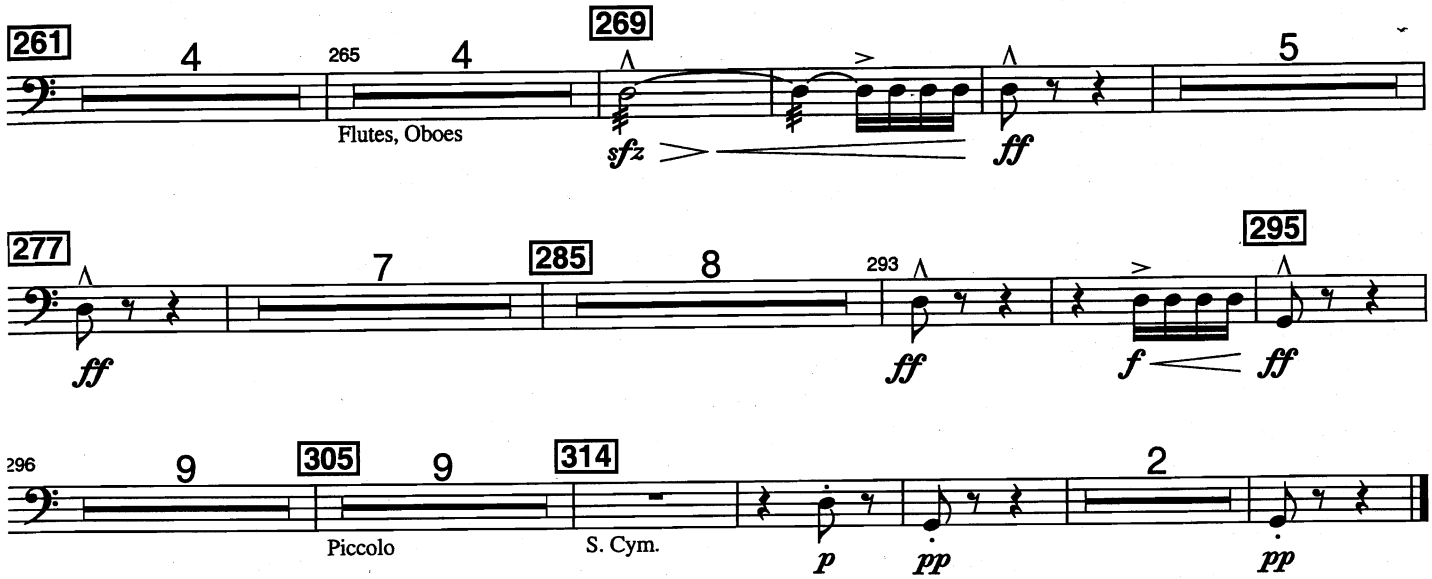

III. Inspiration Point
(Tower Falls)

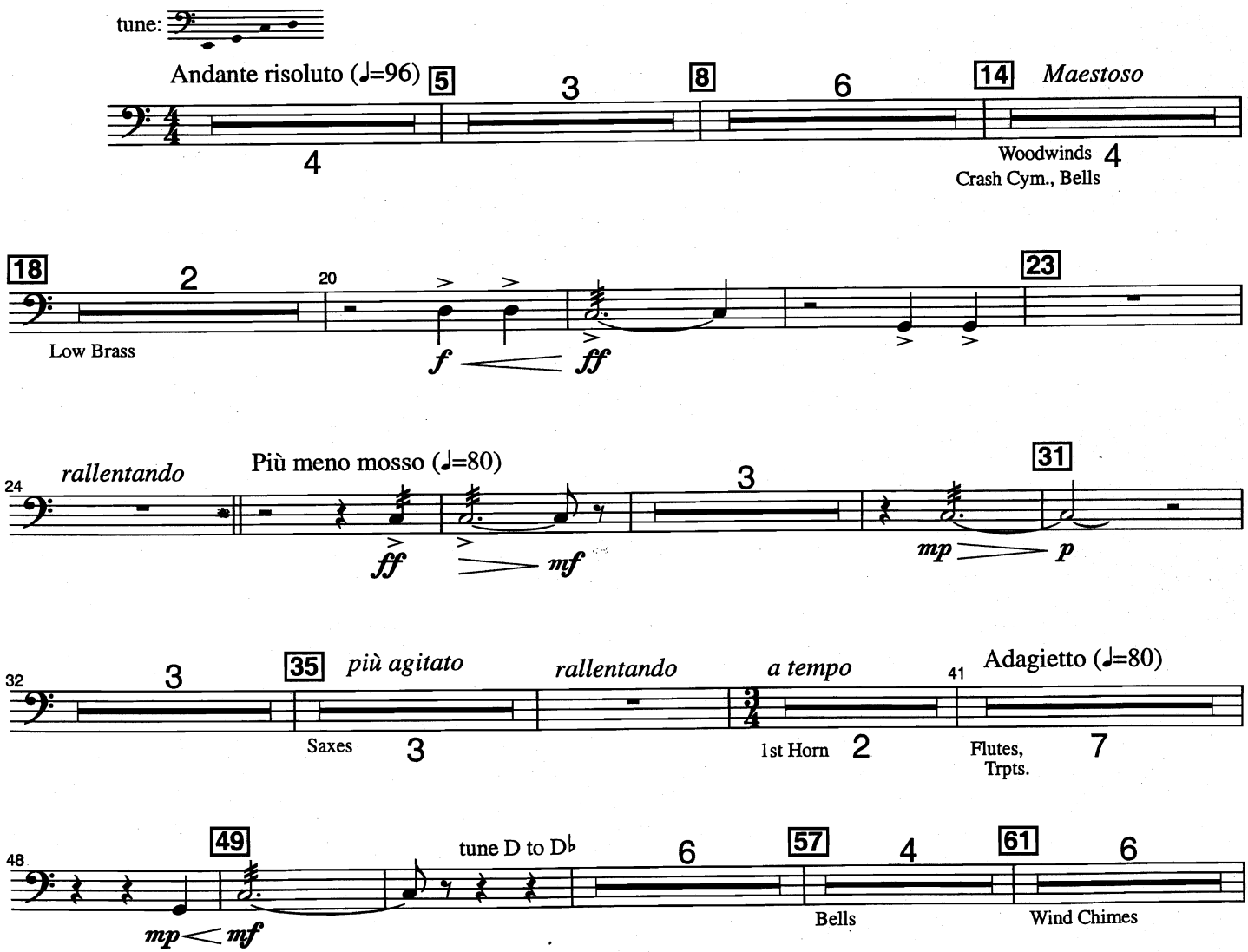

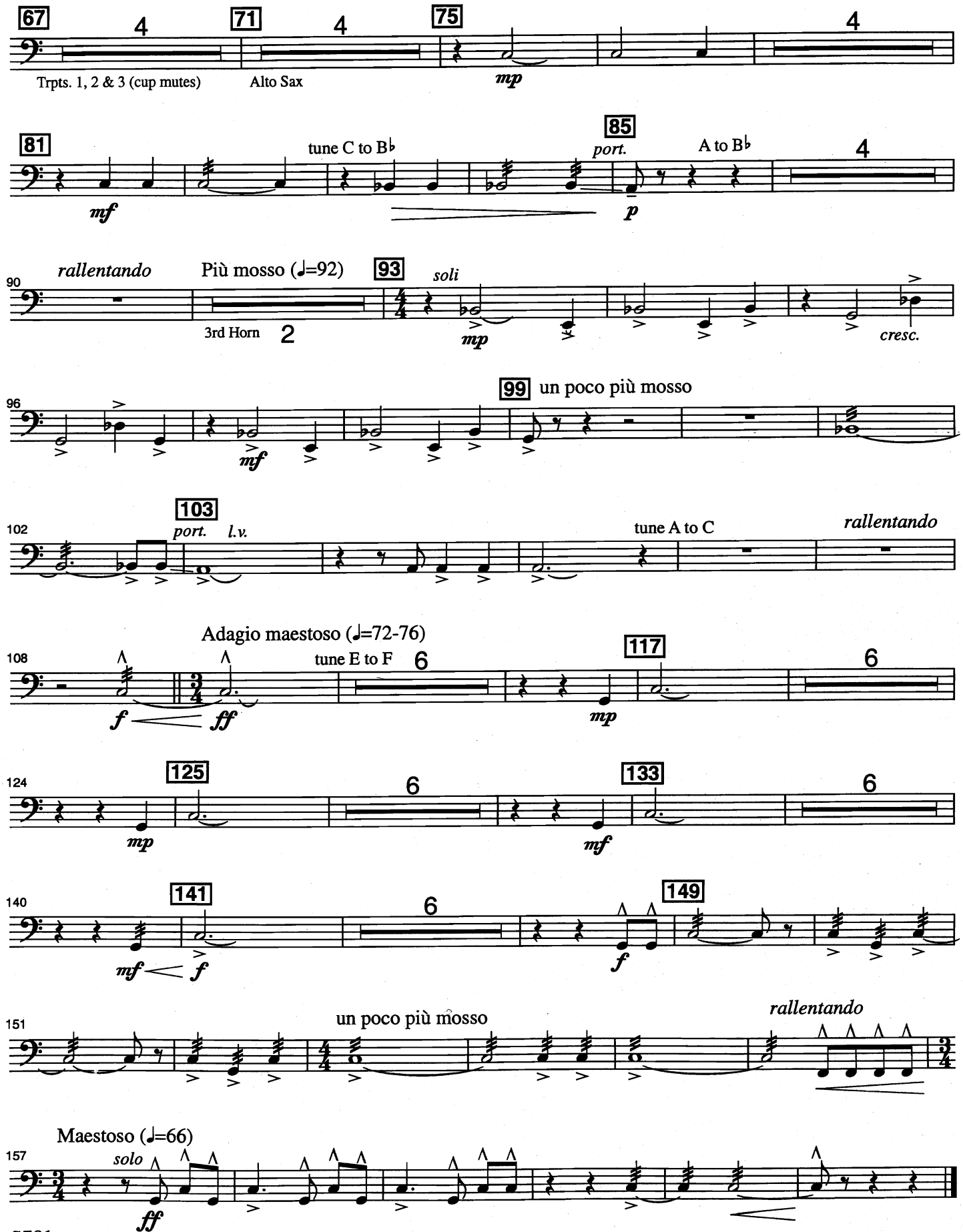
67
4
Trpts. 1, 2 & 3 (cup mutes)
71
4
Alto Sax
75
mp
4
81
mf
tune C to B♭
85
port.
p
A to B♭
4
90
rallentando
Più mosso (♩=92)
3rd Horn
2
93
soli
mp
cresc.
96
mf
99
un poco più mosso
102
103
port.
l.v.
tune A to C
rallentando
108
Adagio maestoso (♩=72-76)
f
ff
tune E to F
6
117
mp
6
124
125
mp
6
133
mf
6
140
141
mf
f
6
149
f
151
un poco più mosso
rallentando
157
Maestoso (♩=66)
solo
ff

Percussion

Tam Tam
Susp. Cymbal
Bass Drum
2 Cymbals
Snare Drum
Temple Block
Castanets
Tom Tom
Tambourine
Triangle

La Quintessenza

for Wind Orchestra

Johan de Meij
1997

BANDA MUNICIPAL DE MUSICA - SANTIAGO -

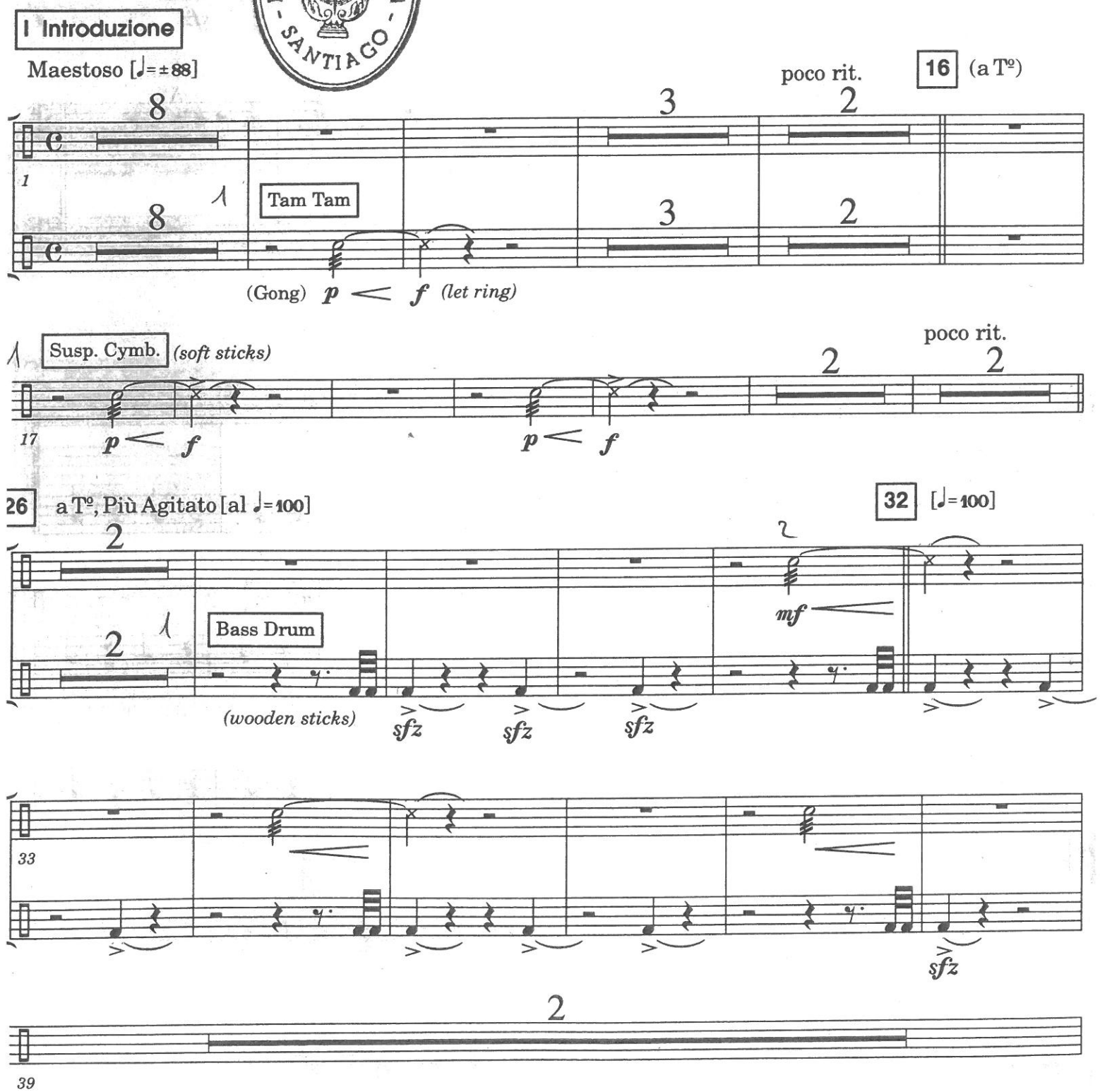

© 1998 Amstel Music Amsterdam - The Netherlands

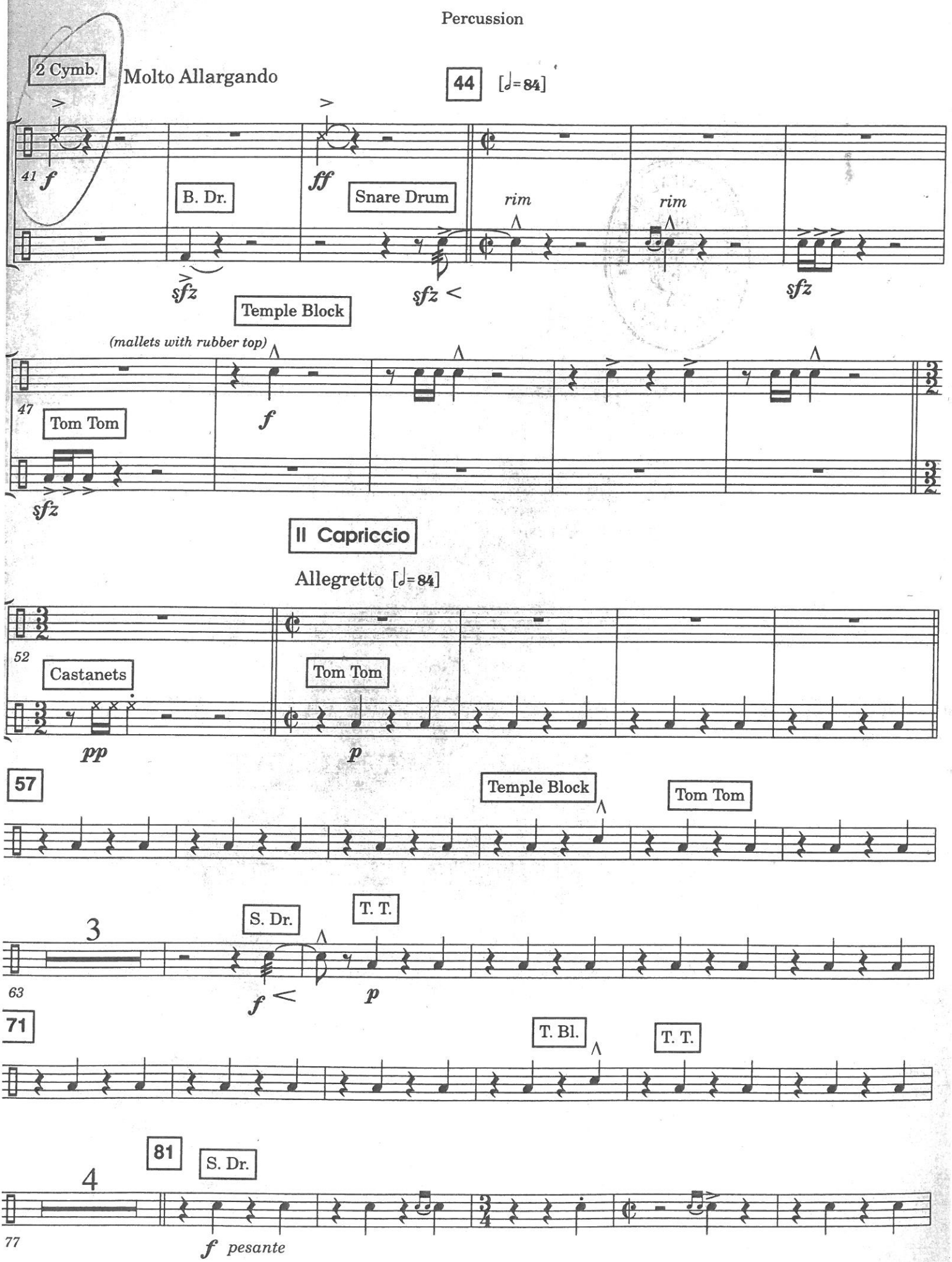
2 Cymb.
Molto Allargando
44
[♩=84]
41
f
ff
B. Dr.
Snare Drum
rim
rim
sfz
sfz
sfz
Temple Block
(mallets with rubber top)
47
Tom Tom
f
sfz
II Capriccio
Allegretto [♩=84]
52
Castanets
Tom Tom
pp
p
57
Temple Block
Tom Tom
3
S. Dr.
T. T.
63
f
p
71
T. Bl.
T. T.
81
S. Dr.
4
77
f pesante

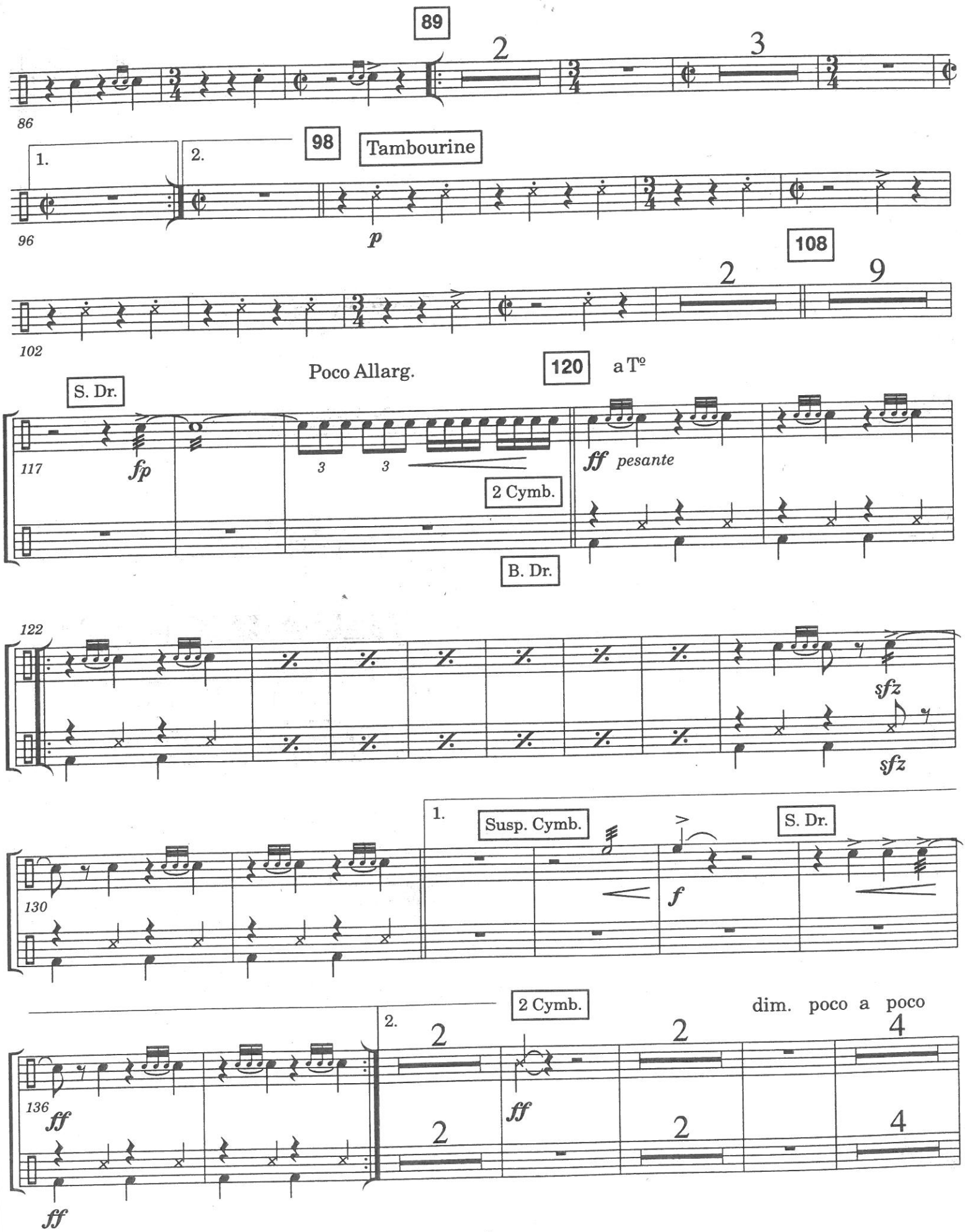
89
86
98
Tambourine
1.
2.
96
p
108
102
Poco Allarg.
120
a Tº
S. Dr.
117
fp
3
3
2 Cymb.
ff pesante
B. Dr.
122
sfz
sfz
Susp. Cymb.
S. Dr.
130
f
2 Cymb.
dim. poco a poco
136
ff
ff
ff

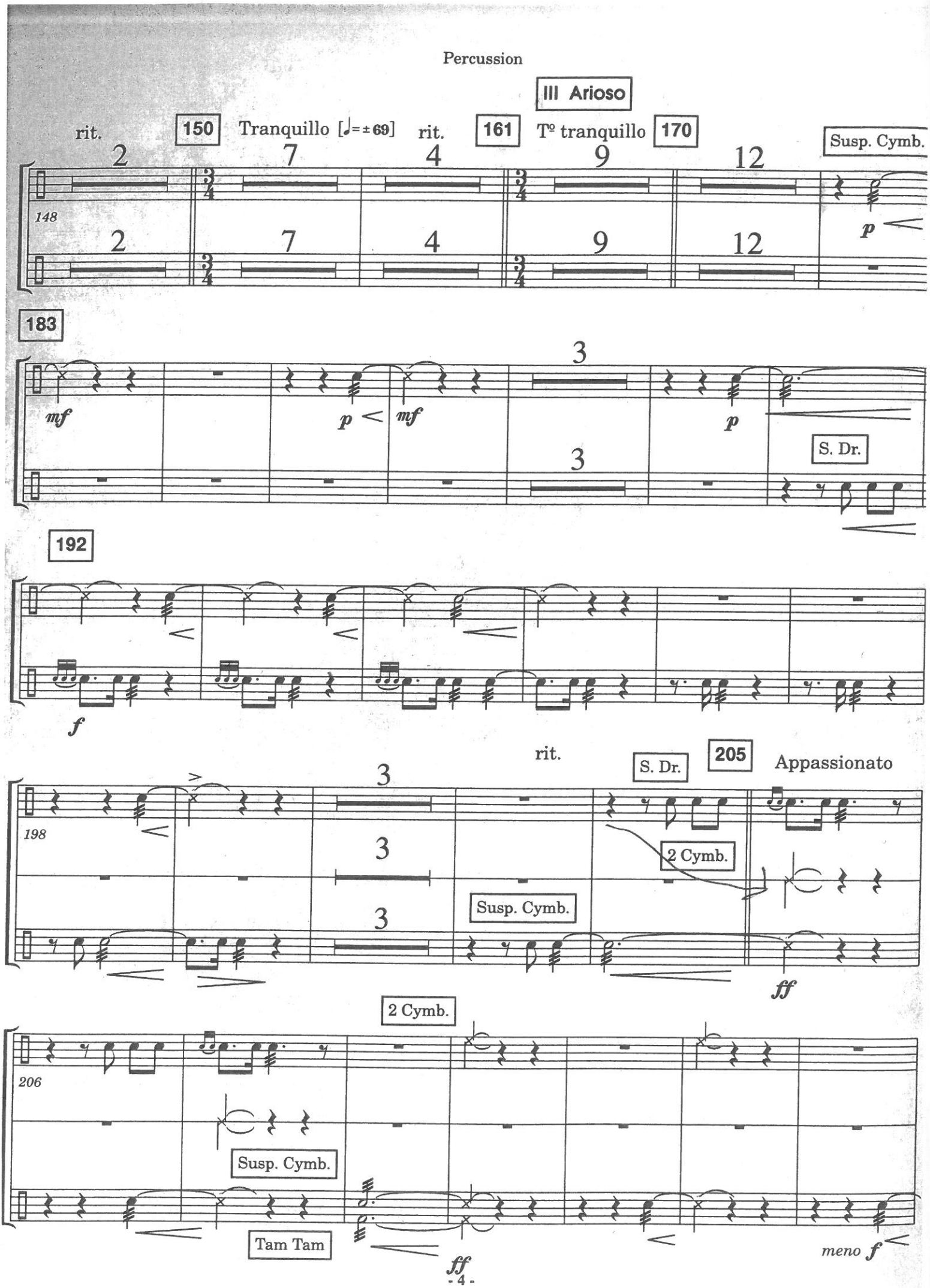
III Arioso
rit.
150
Tranquillo [♩= ± 69]
rit.
161
Tº tranquillo
170
Susp. Cymb.
148
183
S. Dr.
192
198
rit.
S. Dr.
205
Appassionato
2 Cymb.
Susp. Cymb.
206
2 Cymb.
Susp. Cymb.
Tam Tam
meno f

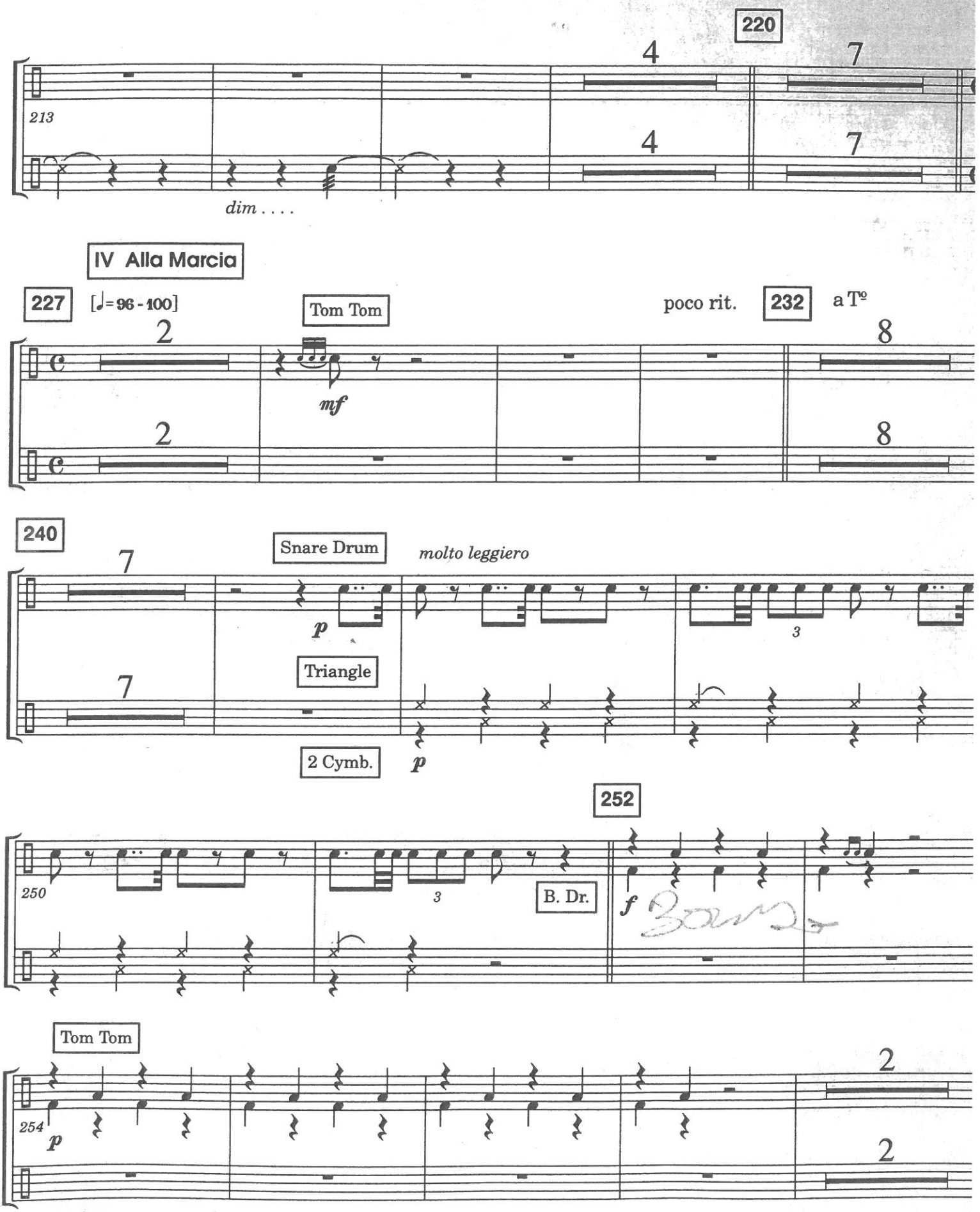
220
213
dim . . . .
IV Alla Marcia
227
[♩= 96 - 100]
Tom Tom
mf
poco rit.
232
a Tº
240
Snare Drum
molto leggiero
p
Triangle
2 Cymb.
p
252
250
B. Dr.
f
Tom Tom
254
p

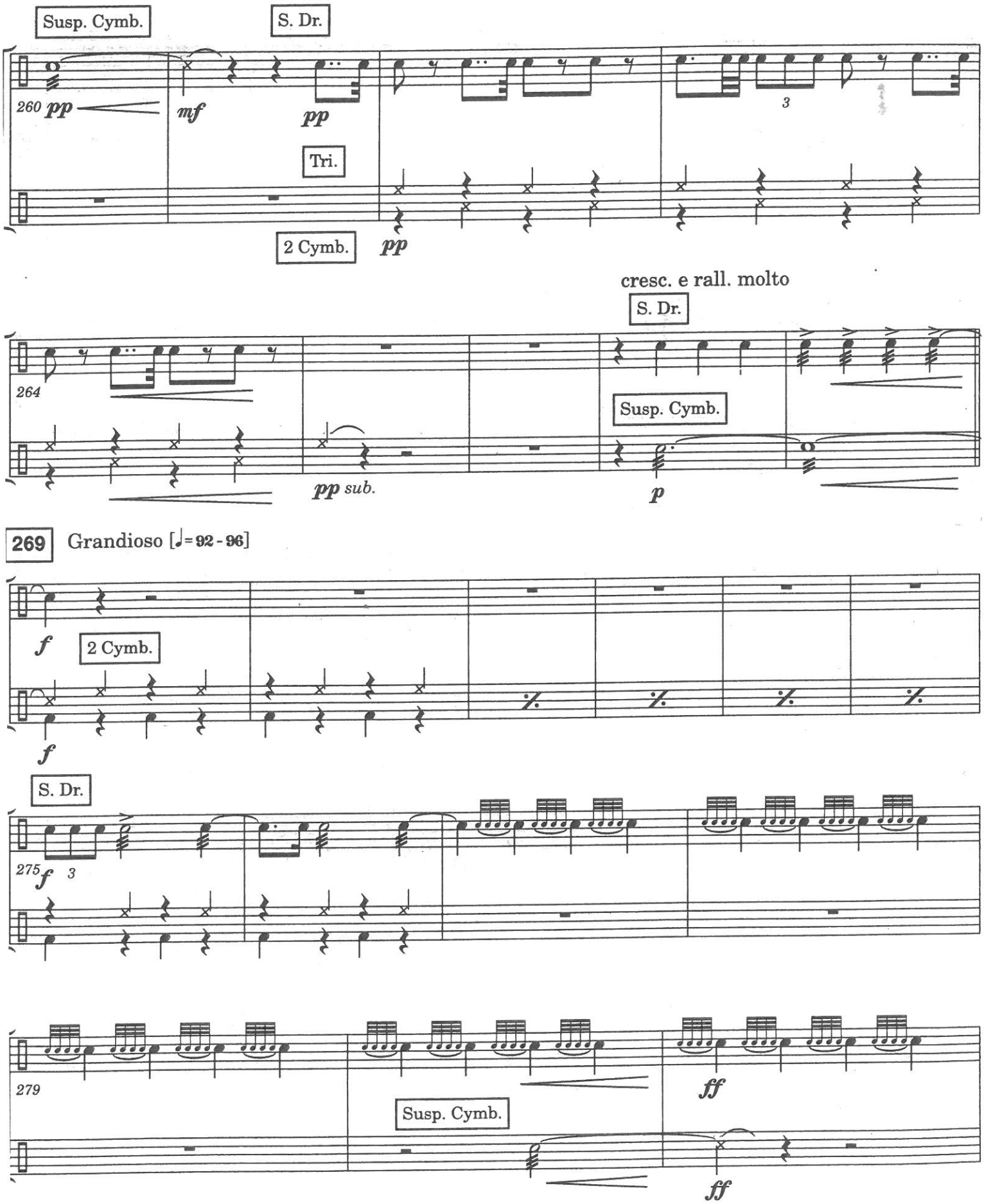
Susp. Cymb.
S. Dr.
260
pp
mf
pp
Tri.
2 Cymb.
pp
3
cresc. e rall. molto
S. Dr.
264
pp sub.
Susp. Cymb.
p
269
Grandioso [♩= 92 - 96]
f
2 Cymb.
f
S. Dr.
275
f
3
279
Susp. Cymb.
ff
ff

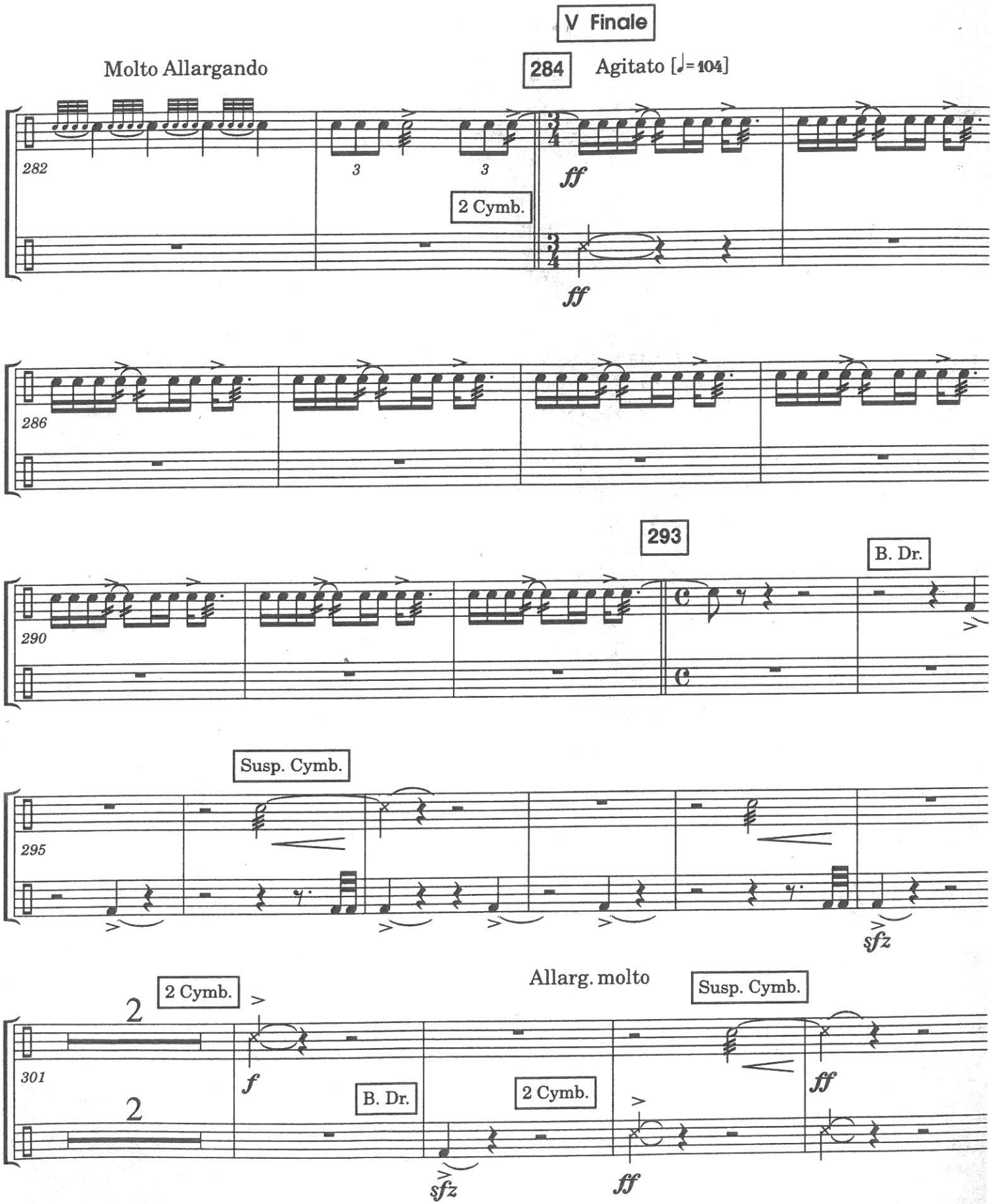
V Finale
Molto Allargando
284
Agitato [♩=104]
282
3
3
ff
2 Cymb.
ff
286
293
B. Dr.
290
Susp. Cymb.
295
sfz
2 Cymb.
Allarg. molto
Susp. Cymb.
301
f
B. Dr.
2 Cymb.
ff
sfz
ff