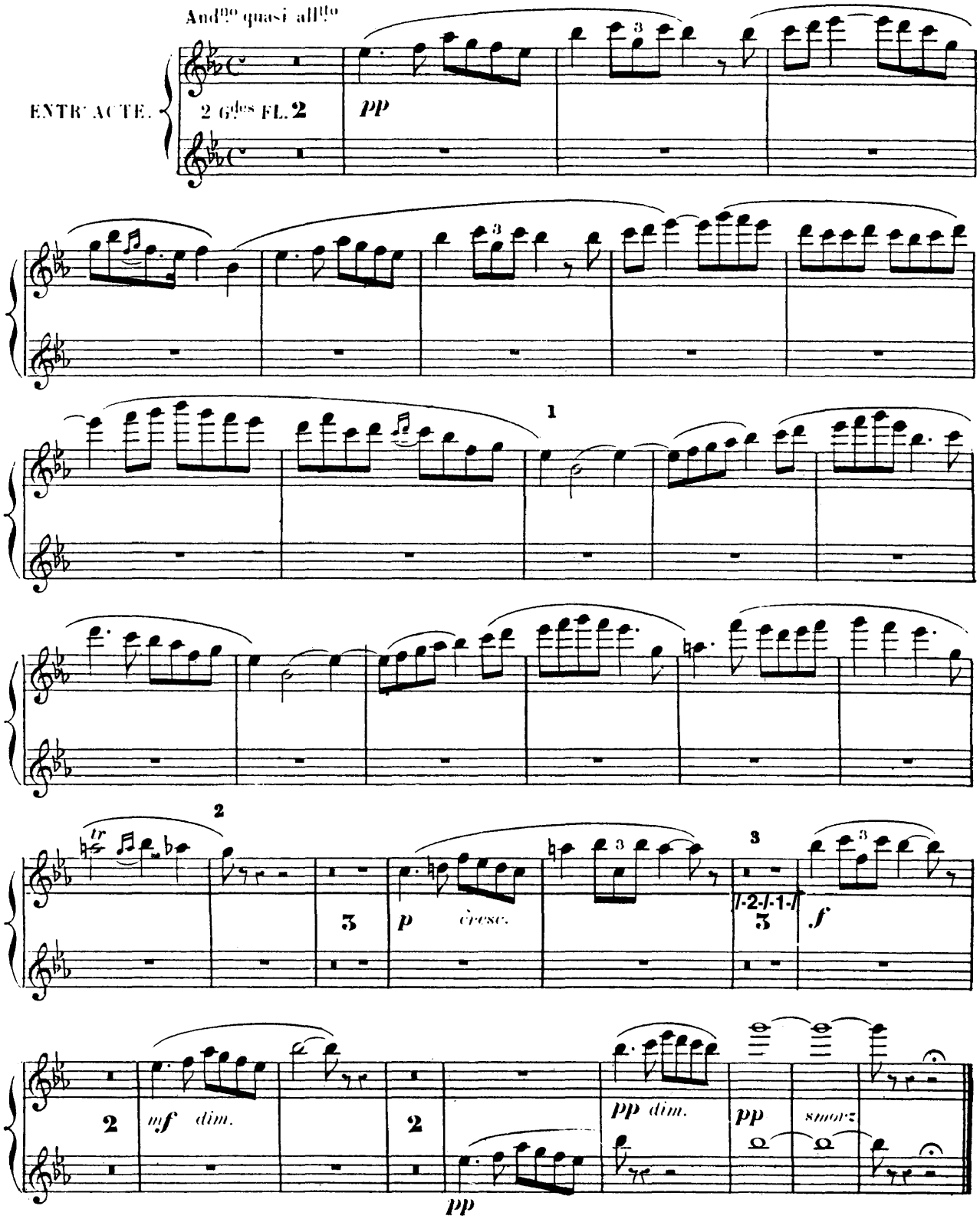
And.no quasi all.tto
ENTR' ACTE.
2 G.des FL. 2
pp
1
2
tr
3
p
cresc.
3
1-2-1-1
3
f
2
mf
dim.
2
pp
pp dim.
pp
smorz

GIOACCHINO ROSSINI

# L'ITALIANA IN ALGERI

## SINFONIA

FLAUTO I.

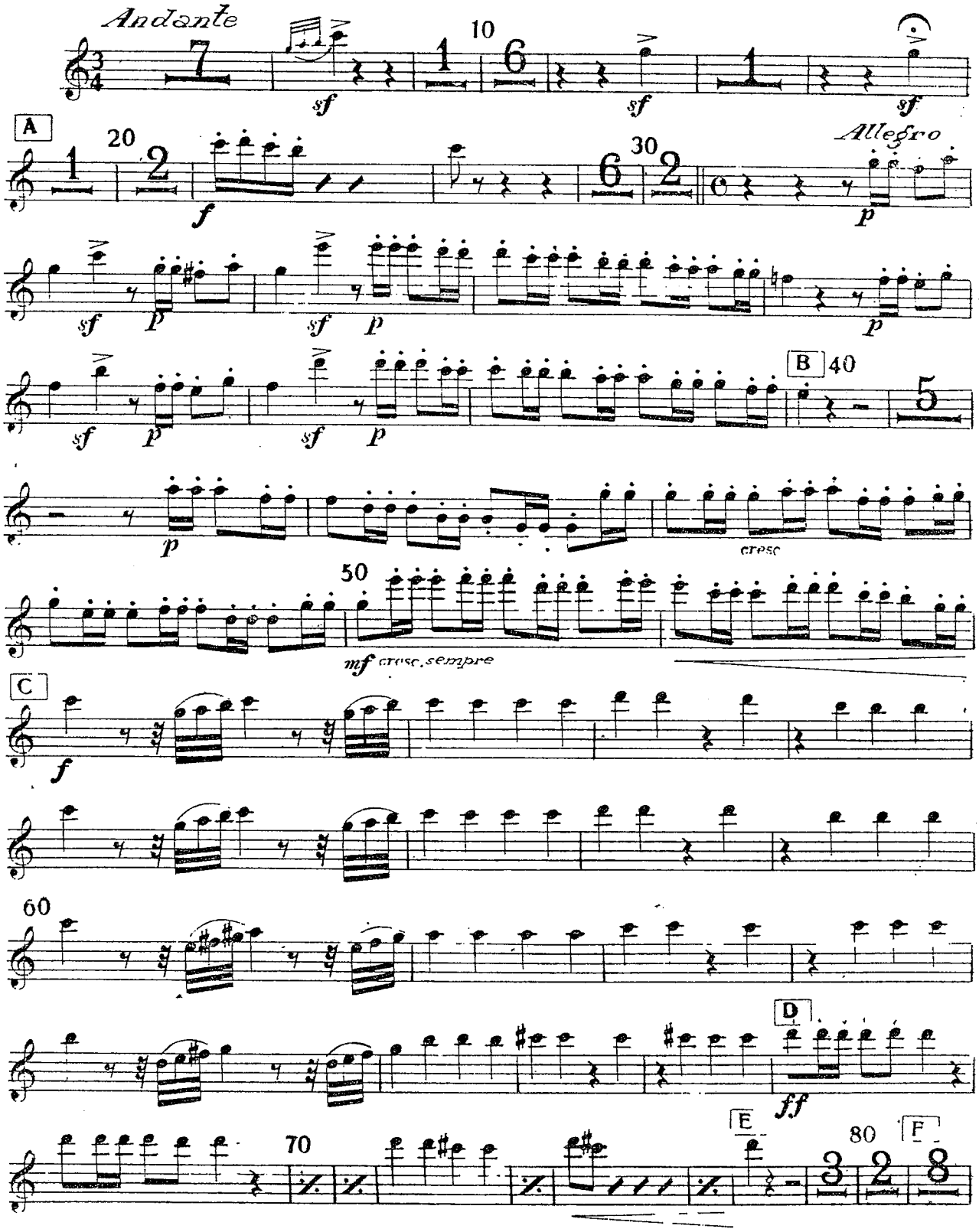




EDWIN F. KALMUS & CO., INC.
*Music Publishers*

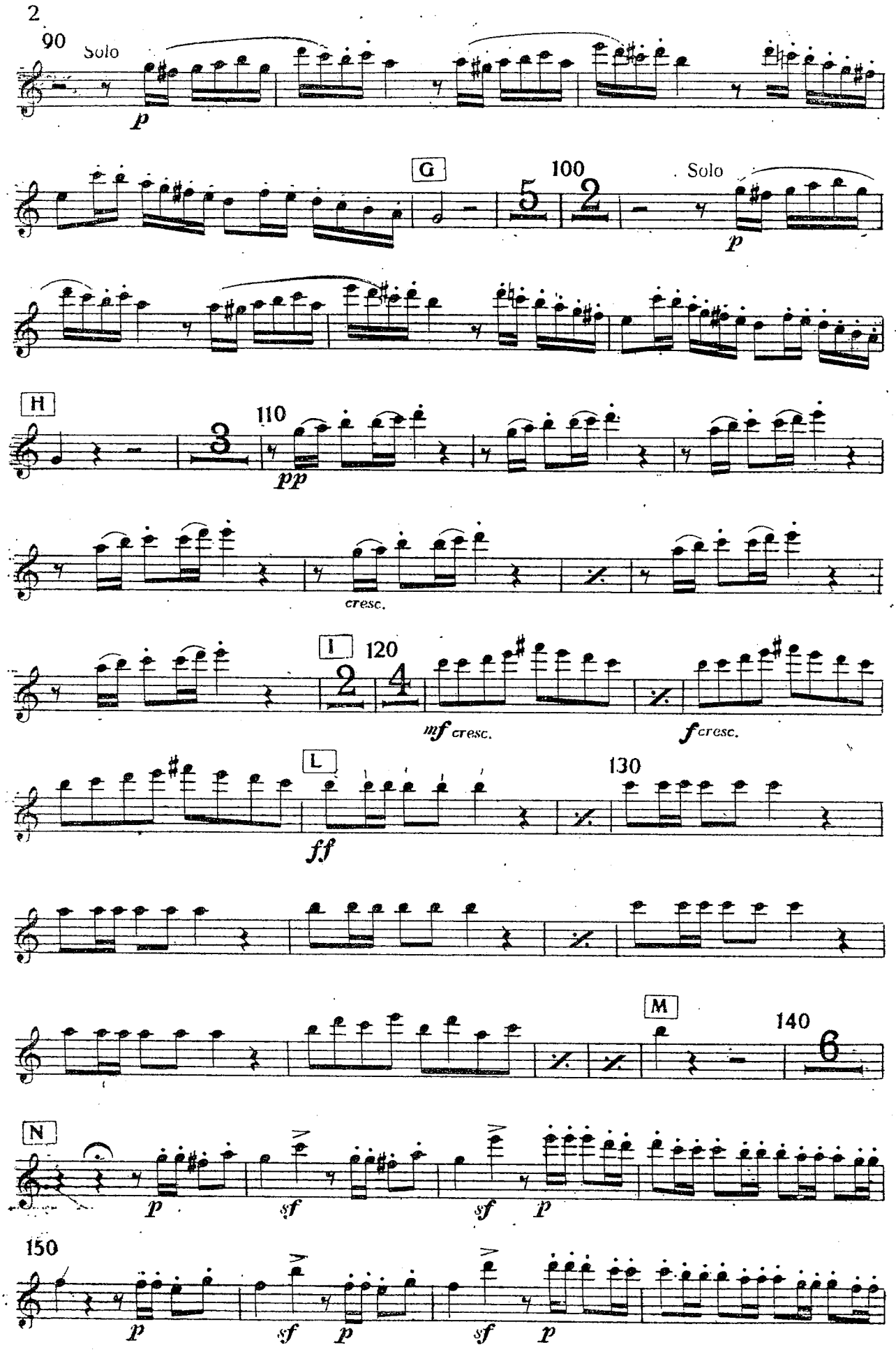
90
Solo
p
G
100
5
2
Solo
p
H
110
3
pp
cresc.
I
120
2
4
mf cresc.
f cresc.
L
ff
130
M
140
6
N
p
sf
sf
p
150
p
sf
p
sf
p

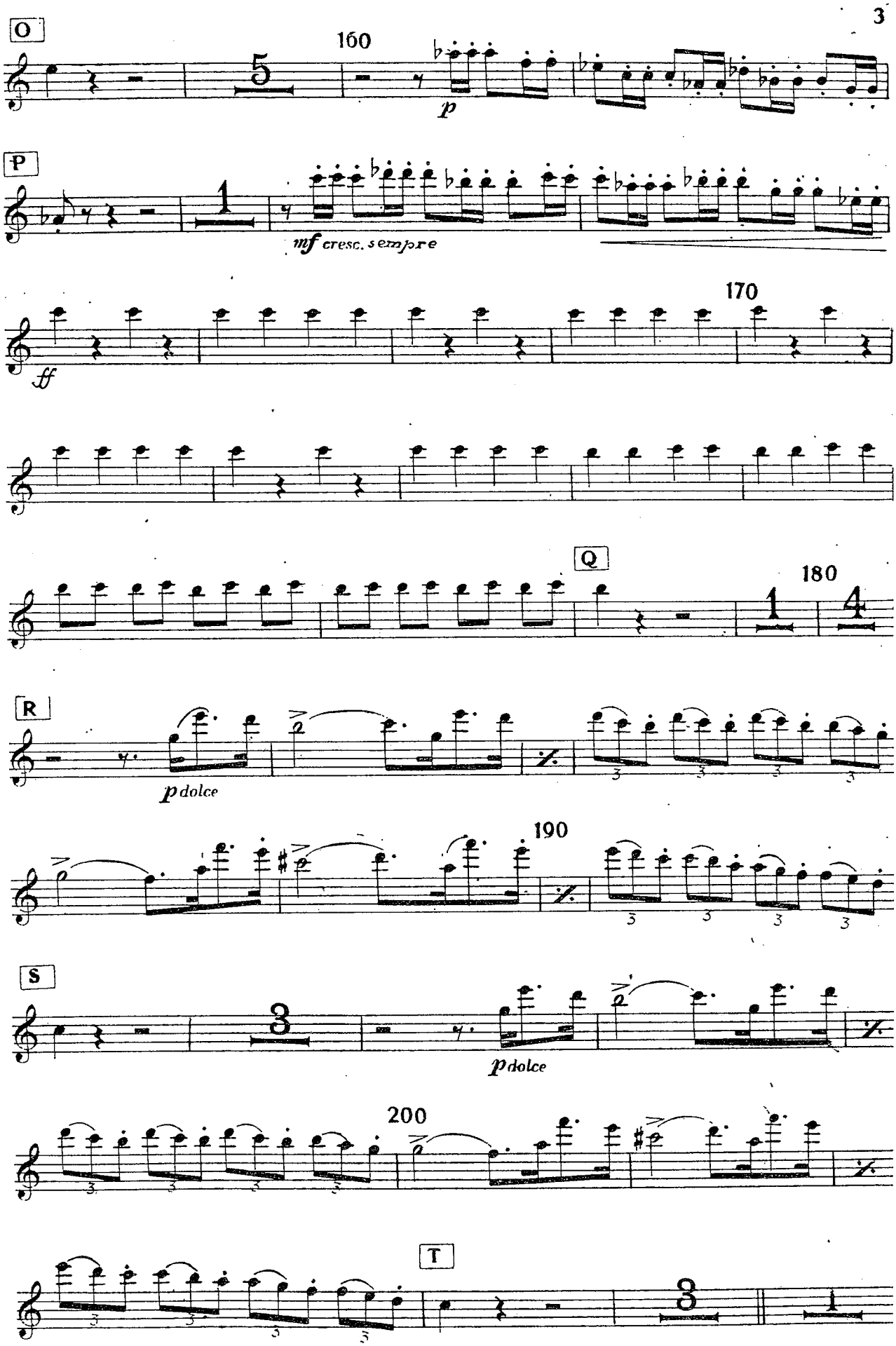
O
160
p
P
mf cresc. sempre
170
ff
Q
180
R
p dolce
190
S
p dolce
200
T

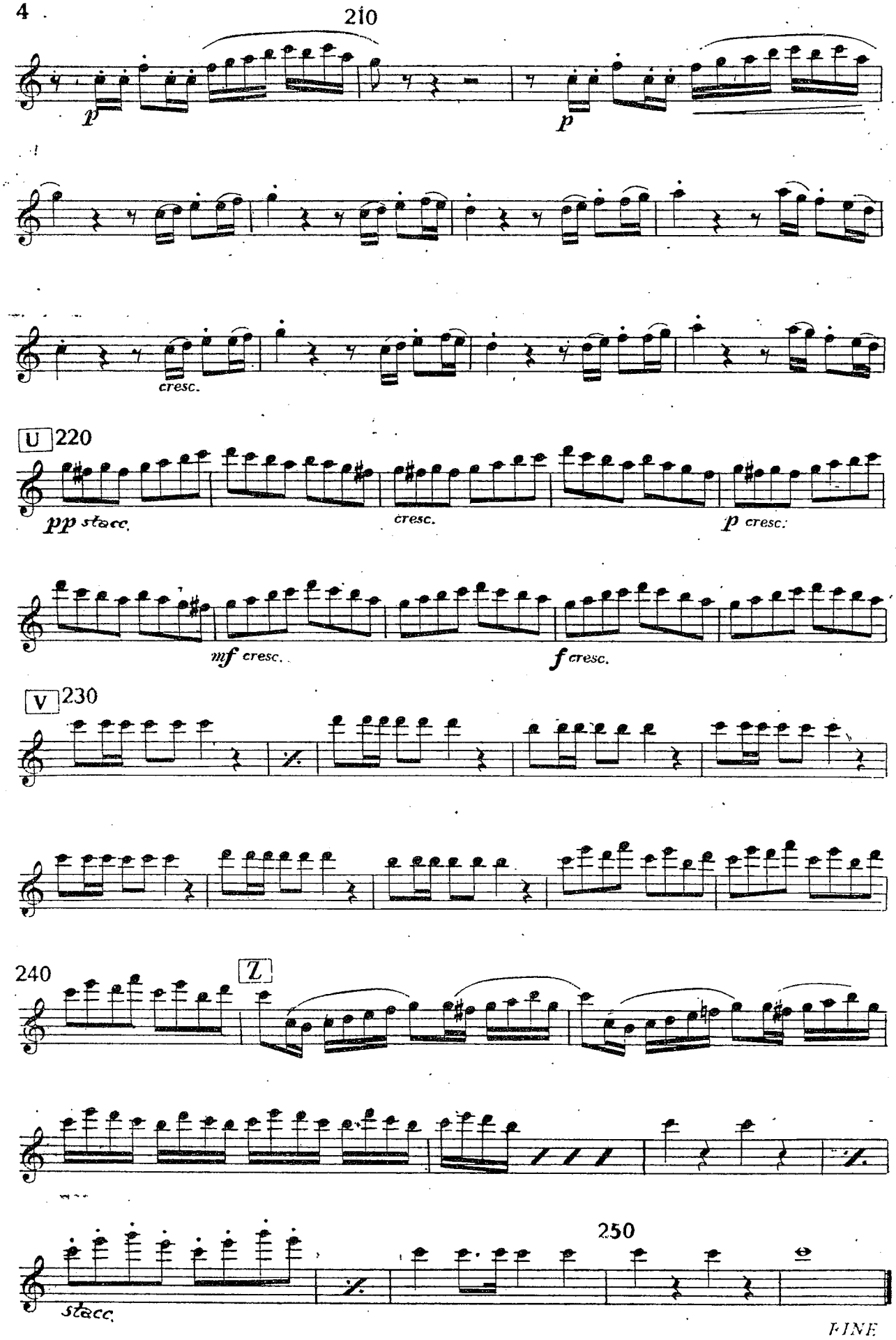
210
p
p
cresc.
U
220
pp stacc.
cresc.
p cresc.
mf cresc.
f cresc.
V
230
240
Z
stacc.
250
FINE

# ATTO I.

## 1. Introduzione

FLAUTO I E OTTAVINO

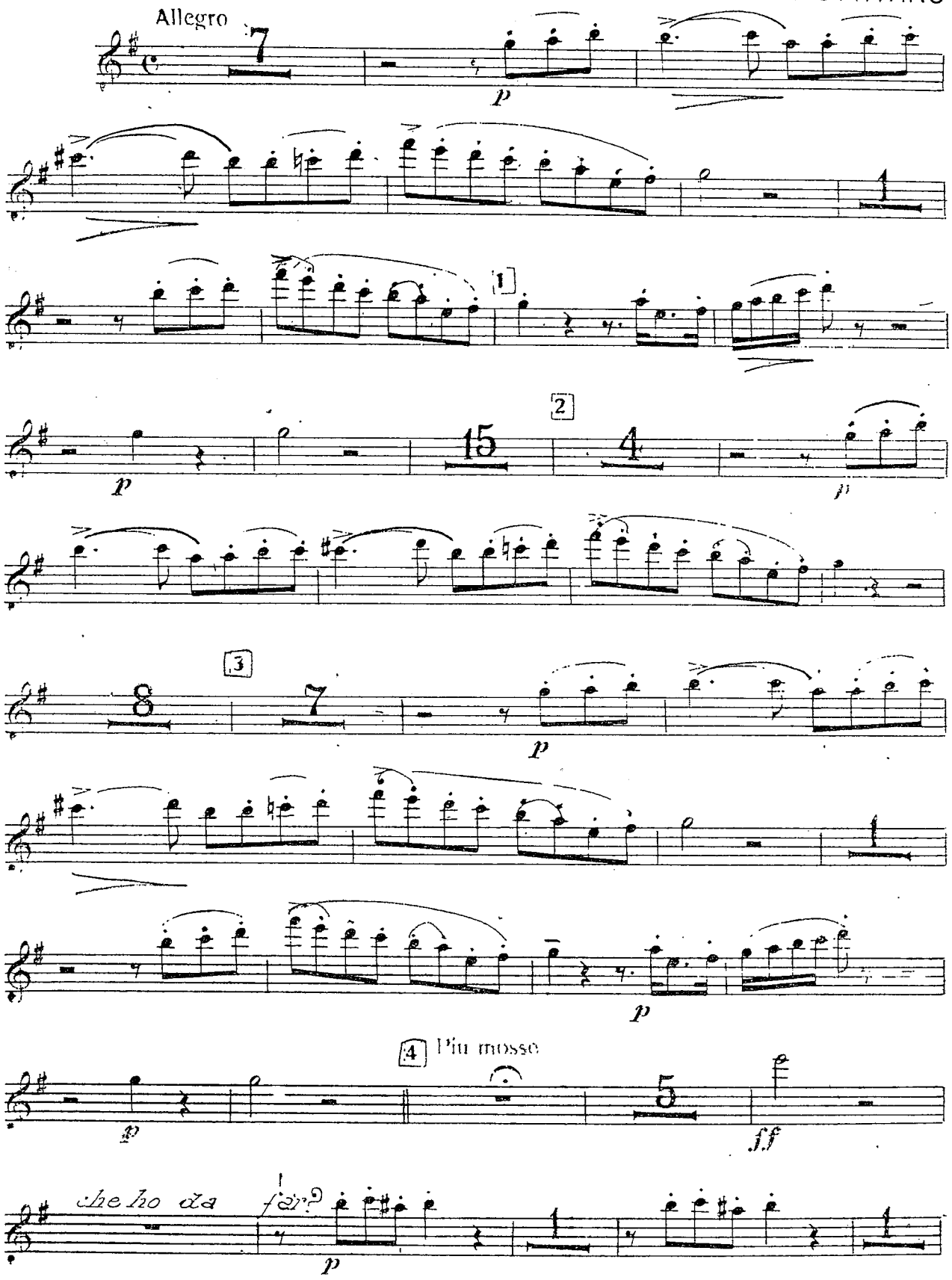

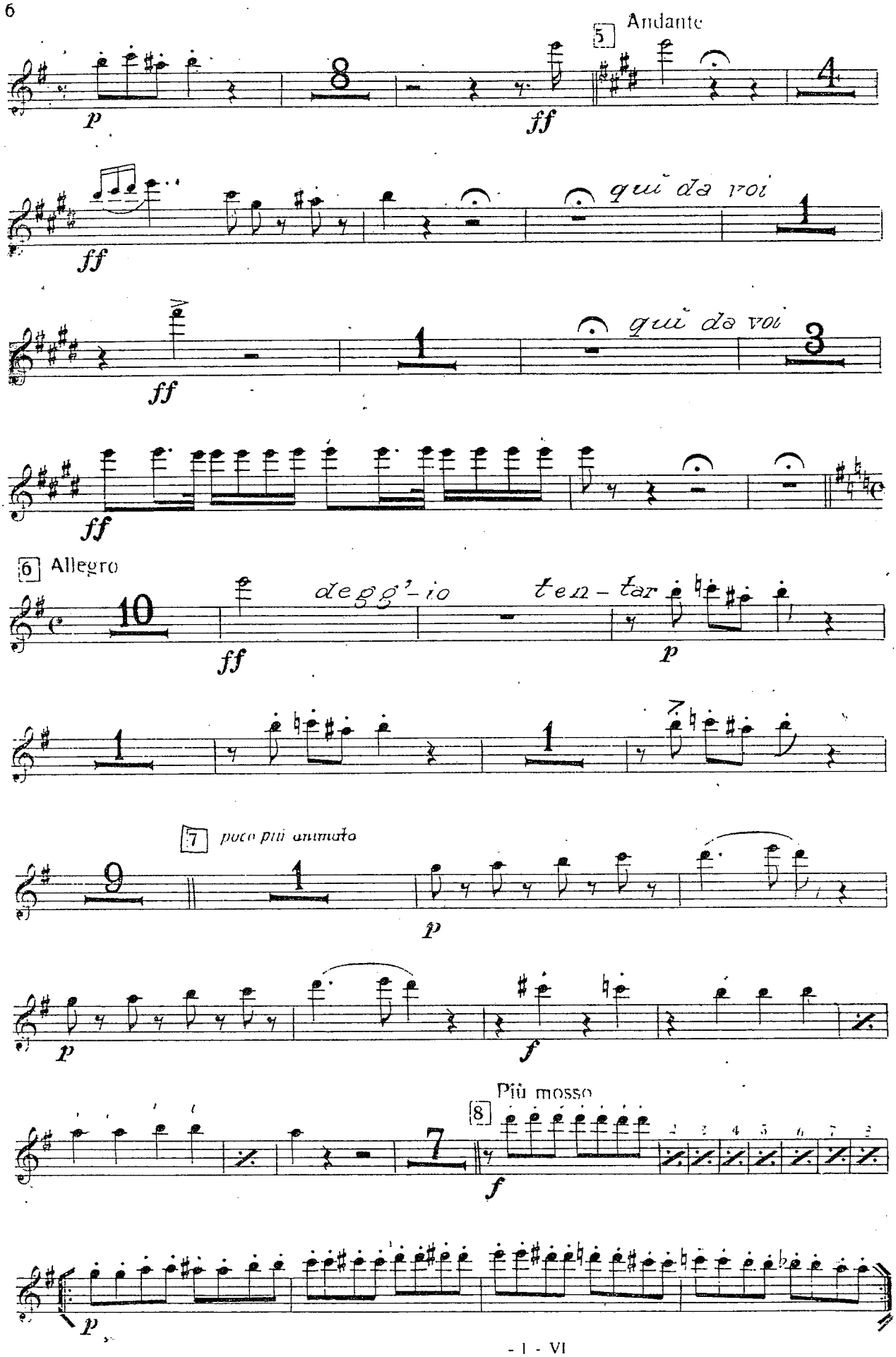
5 Andante
qui da voi
qui da voi
6 Allegro
deg g'-io
ten-tar
7 poco più animato
Più mosso
8

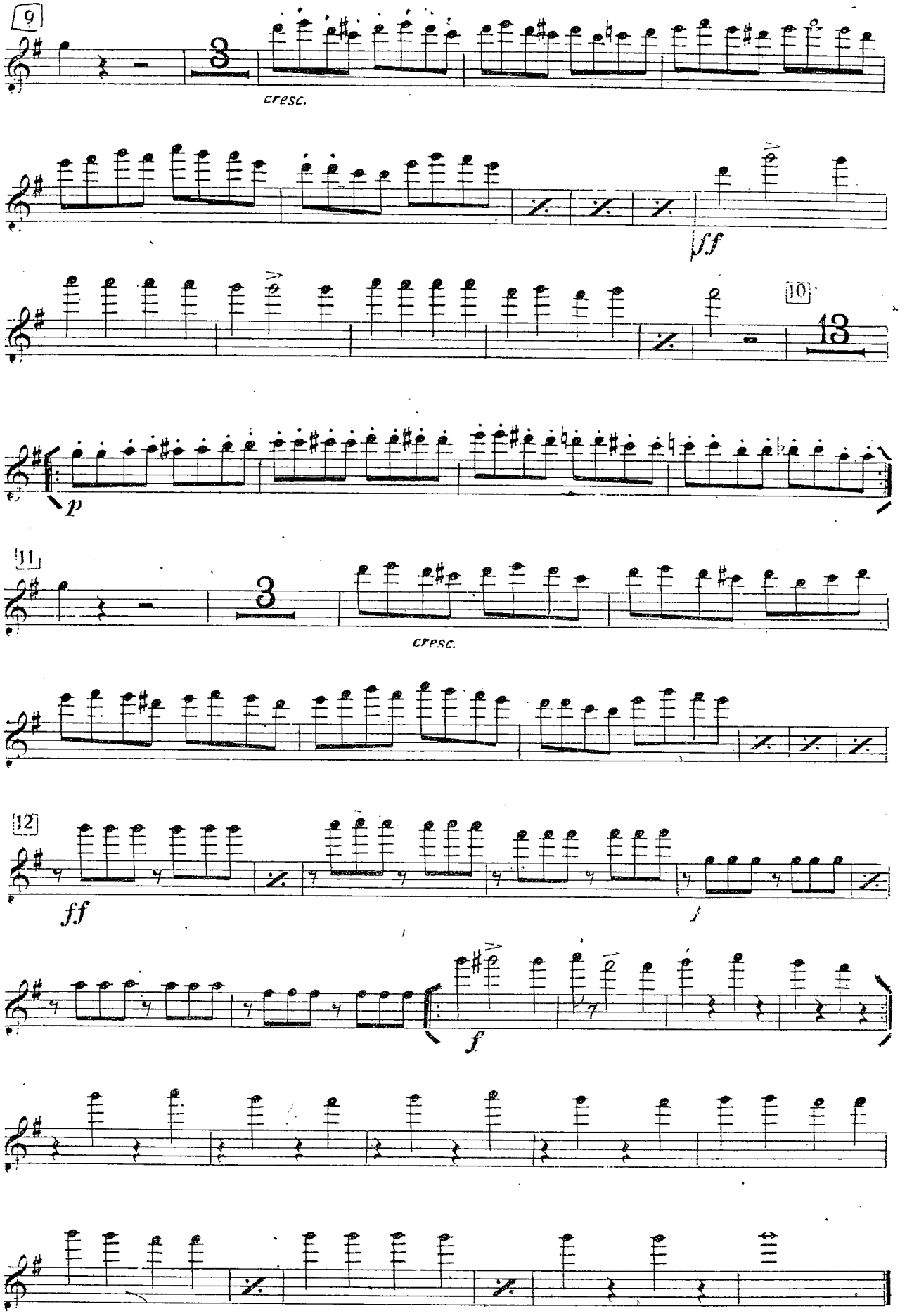
9
3
cresc.
f.f
10
13
p
11
3
cresc.
12
f.f
f

## N. 2

**CAVATINA:** *Languir per una bella* LINDORO (T)

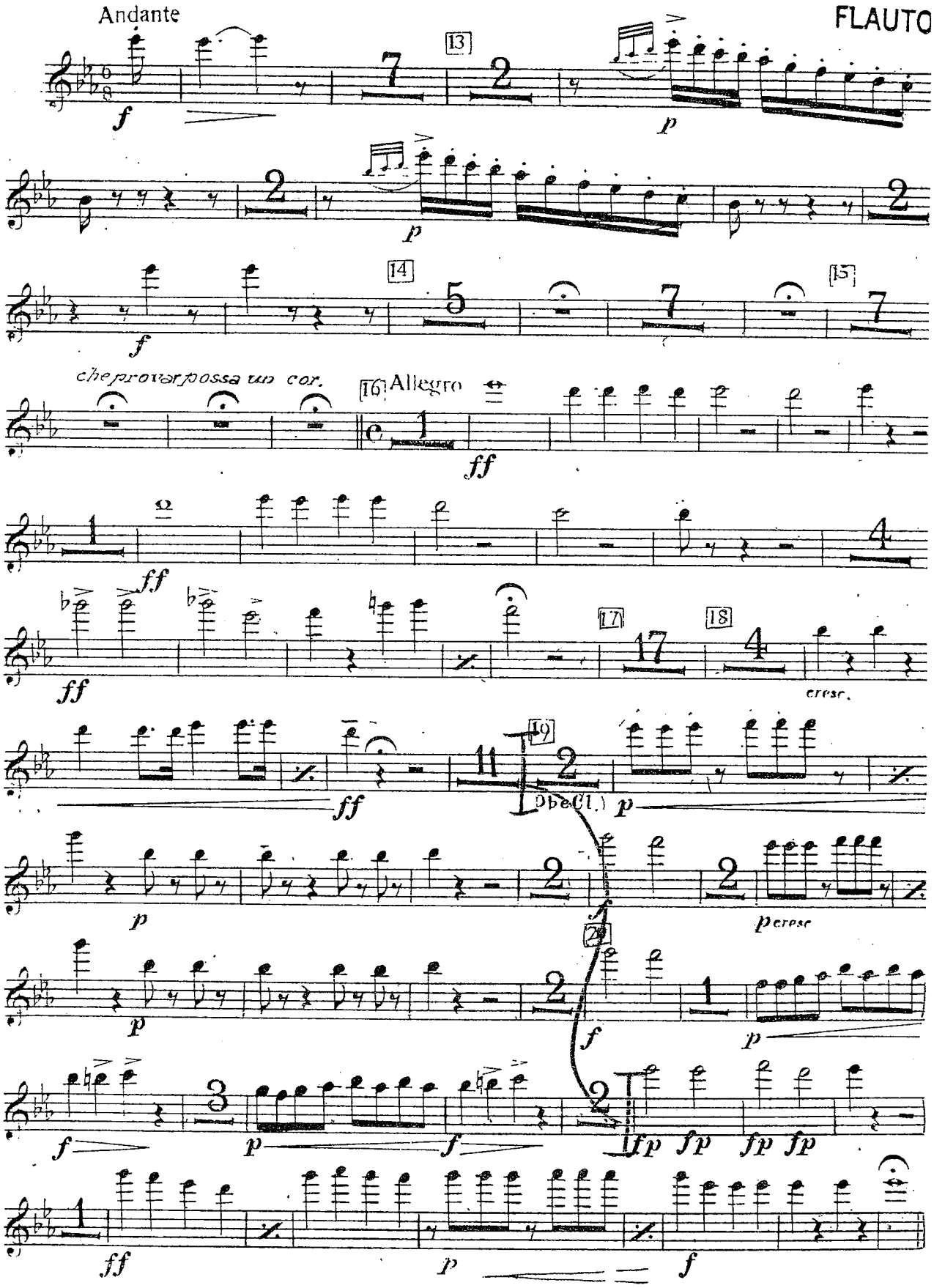

## 3. Duetto

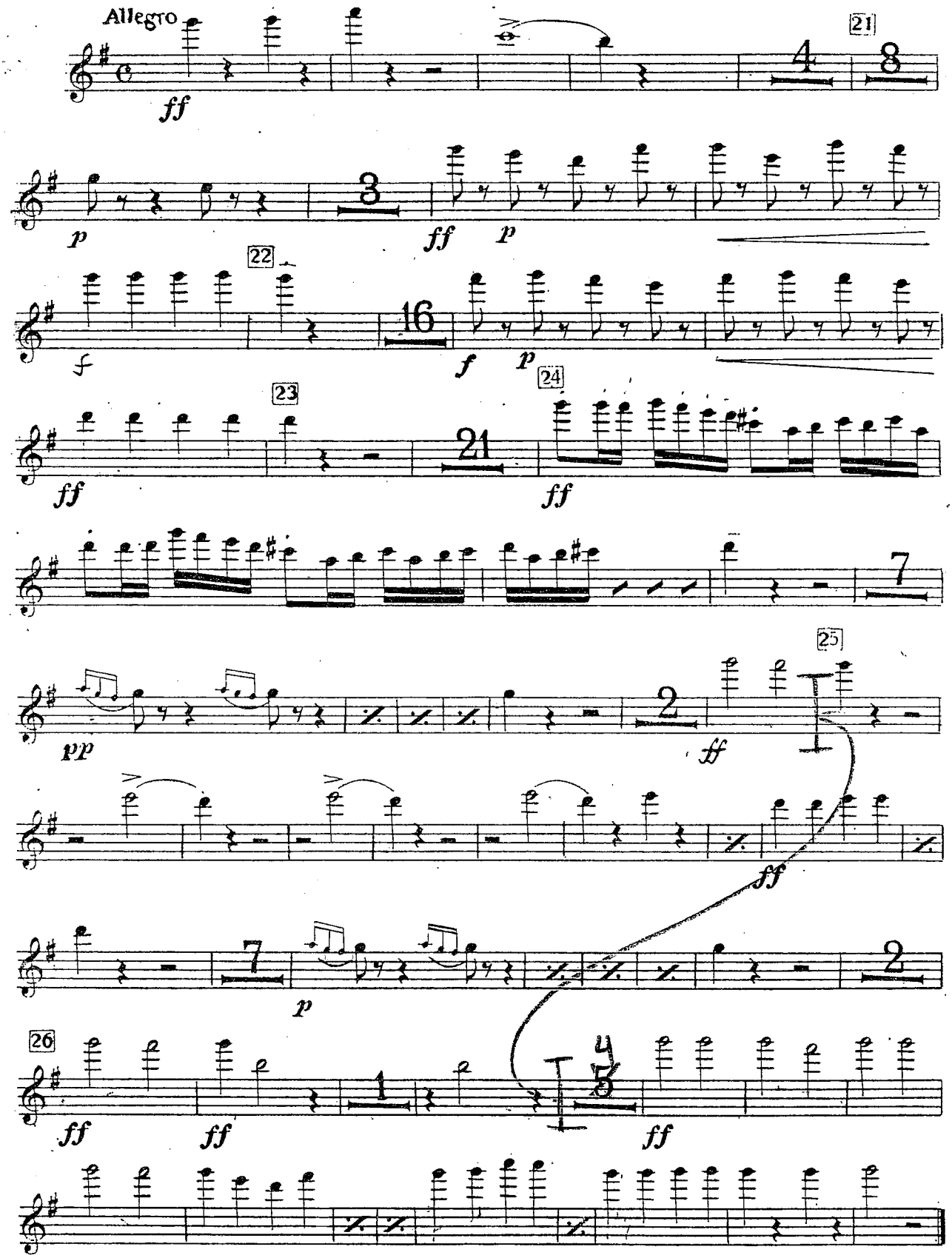
Allegro
ff
21
4
8
p
3
ff
p
22
f
16
f
p
23
24
ff
21
ff
7
pp
25
2
ff
ff
7
p
2
26
ff
ff
1
5
ff

G. Rossini — L'ITALIANA IN ALGERI

N. 4

Coro e Cavatina: "*Cruda sorte! amor tiranno!*„ Isabella (C)

FLAUTO I.

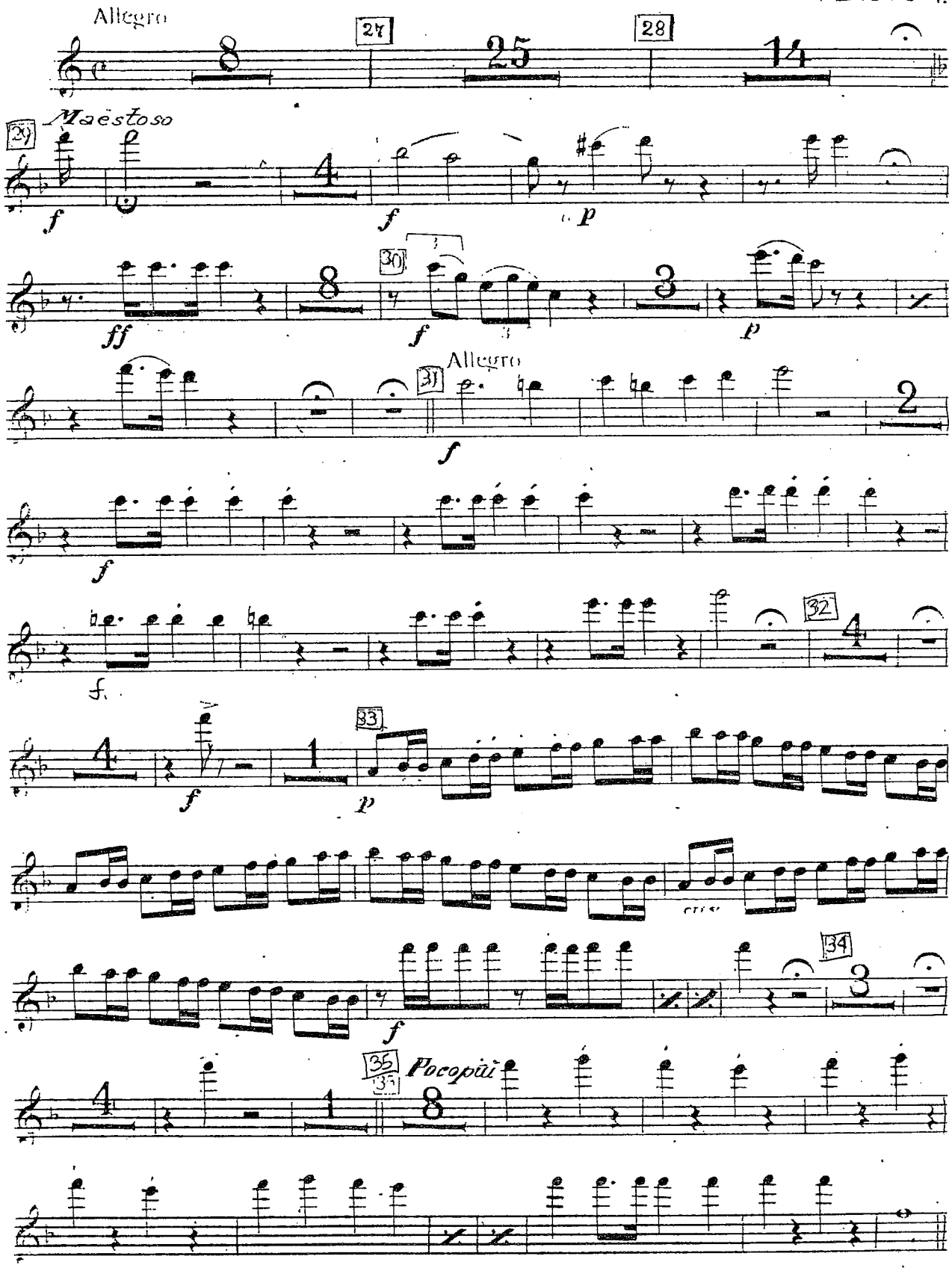

# 5. Duetto

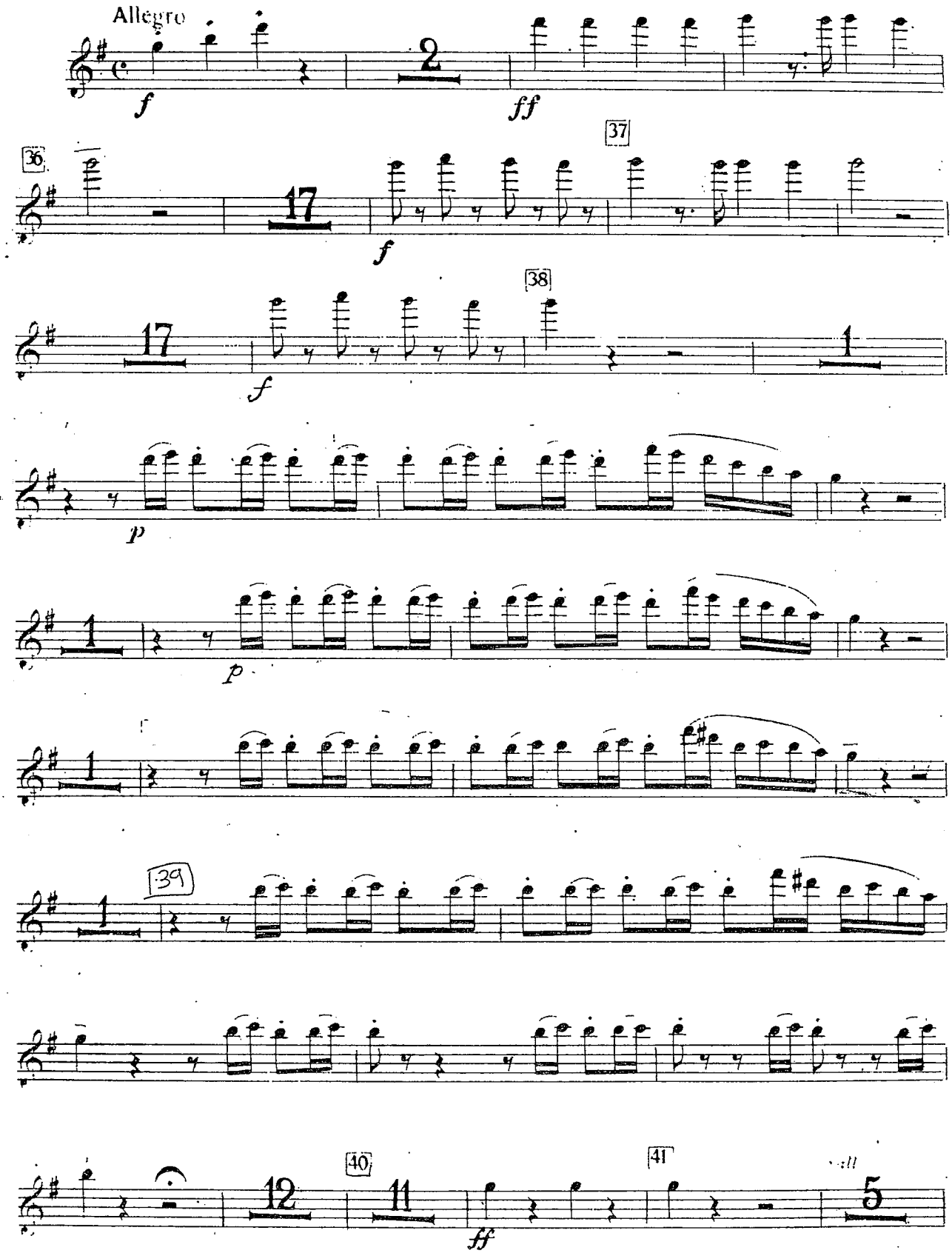

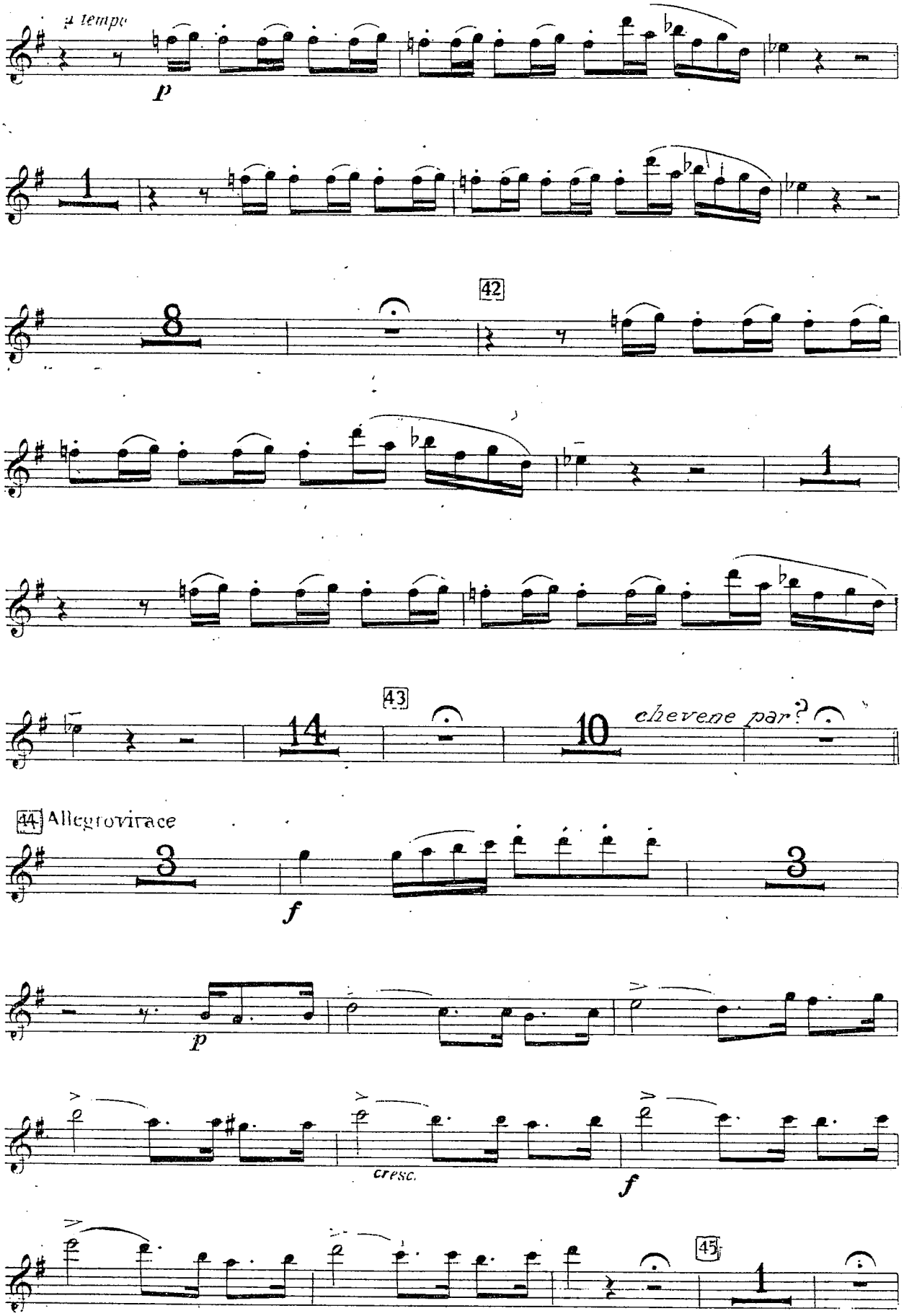
a tempo
p
1
8
42
1
14
43
10
chevene par?
44 Allegrovivace
3
f
3
p
cresc.
f
45
1

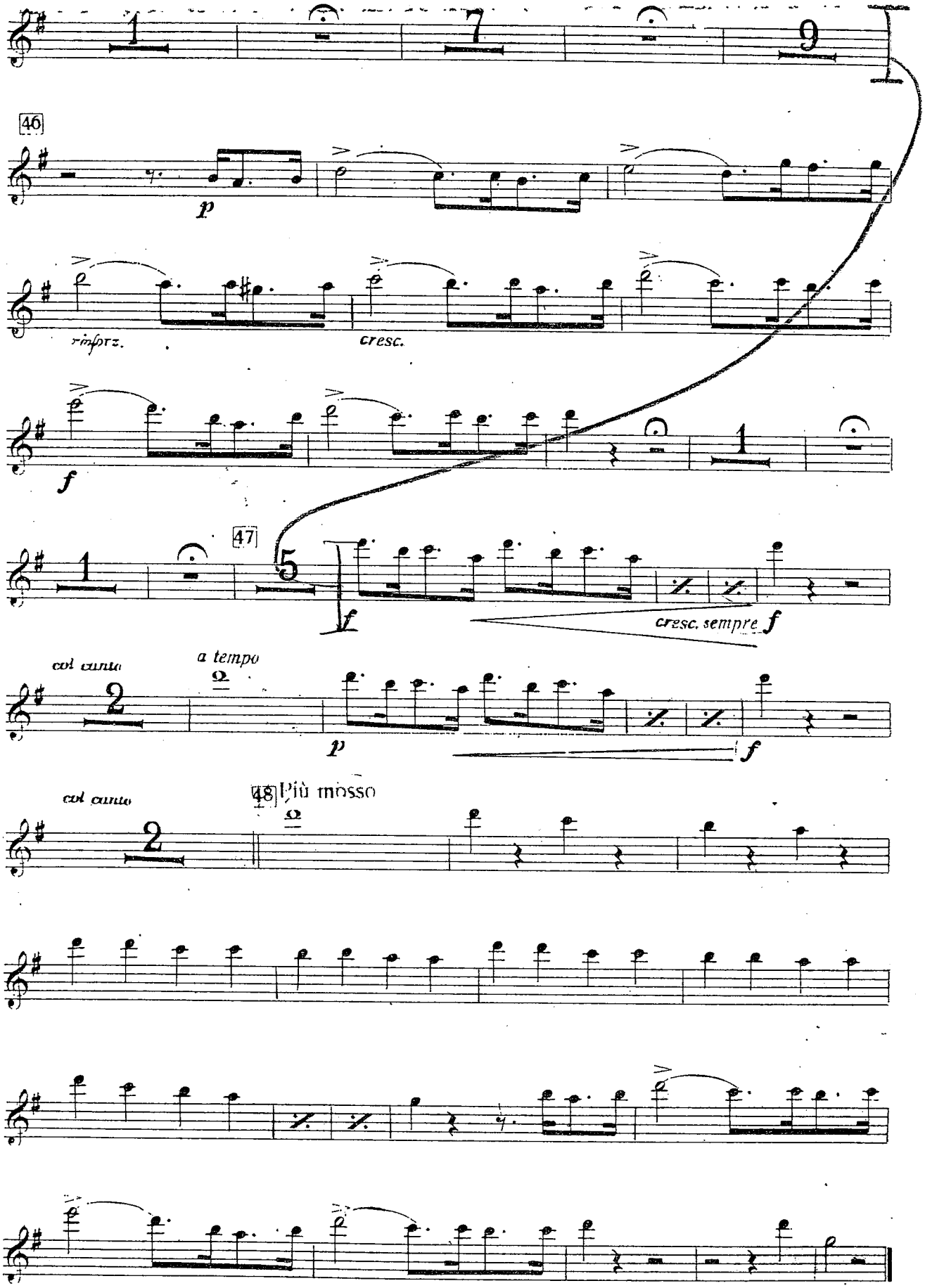
46
p
rinforz.
cresc.
f
47
f
cresc. sempre f
col canto
a tempo
p
f
col canto
48 Più mosso

## 6. Aria

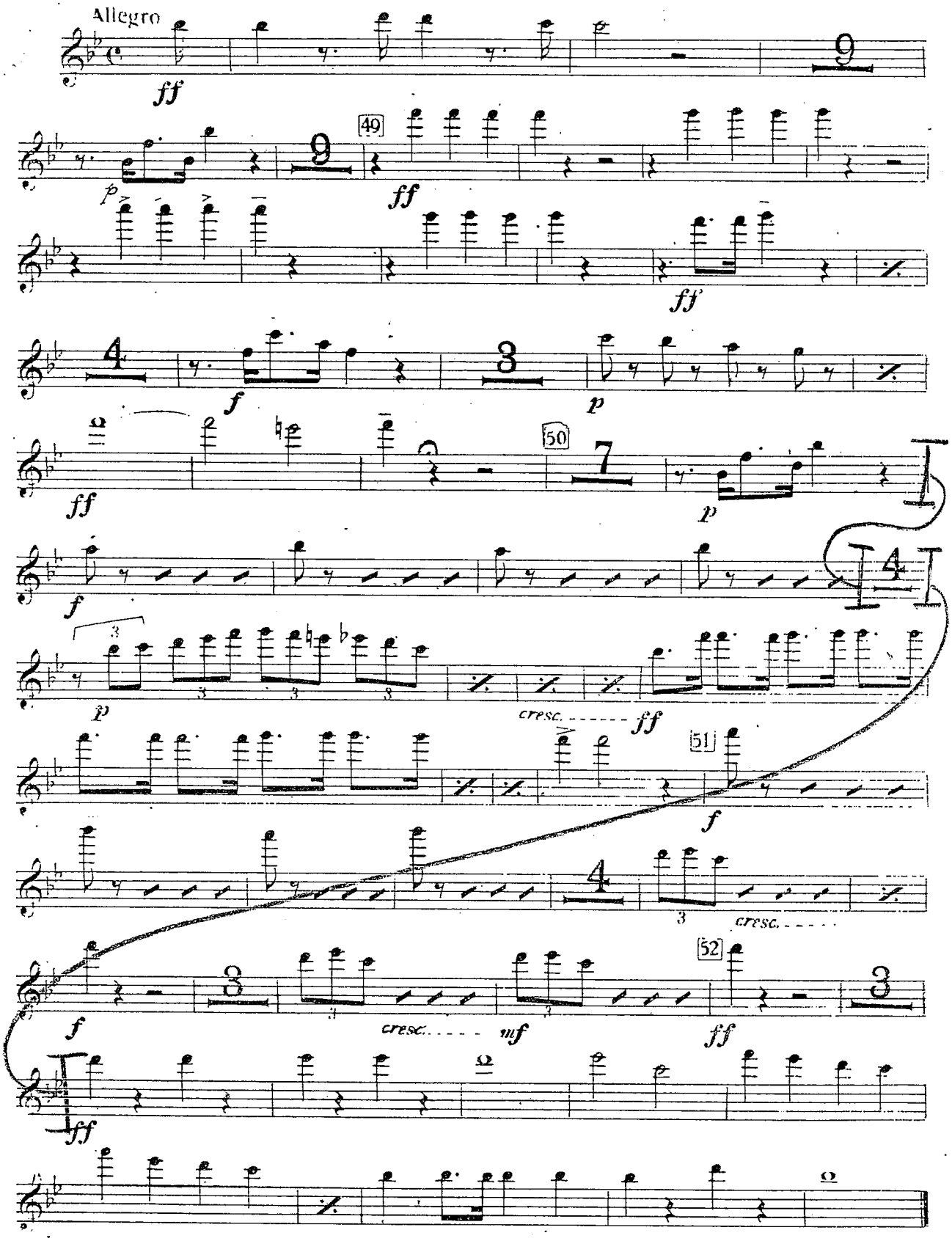
Allegro
ff
9
p
49
ff
ff
4
f
3
p
ff
50
7
p
f
4
p
cresc.
ff
51
f
4
3
cresc.
f
3
cresc.
mf
52
ff
3
ff

# 7. Finale I.

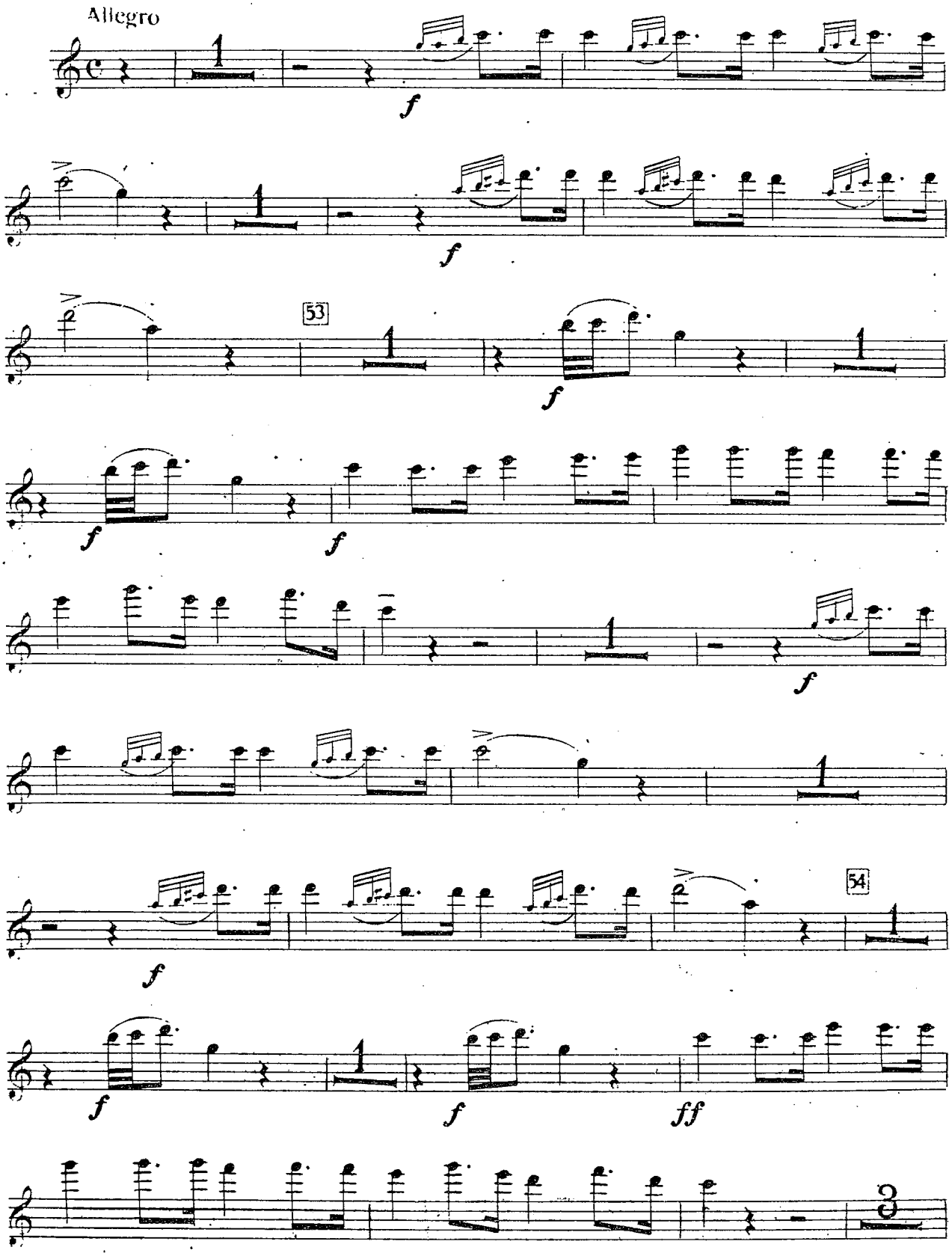

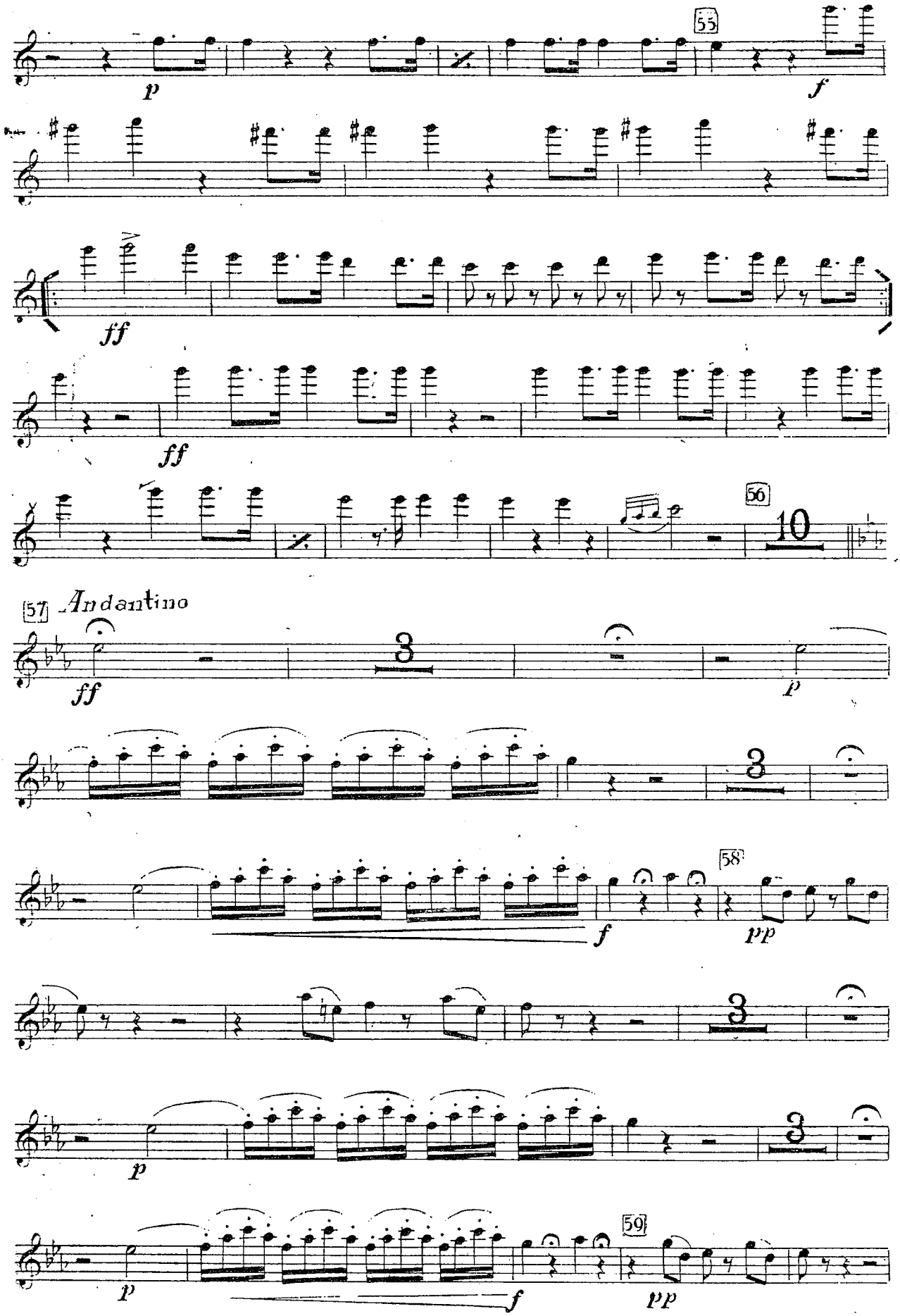
55
p
f
ff
ff
56
10
57
Andantino
ff
3
p
3
f
58
pp
3
p
3
p
f
59
pp

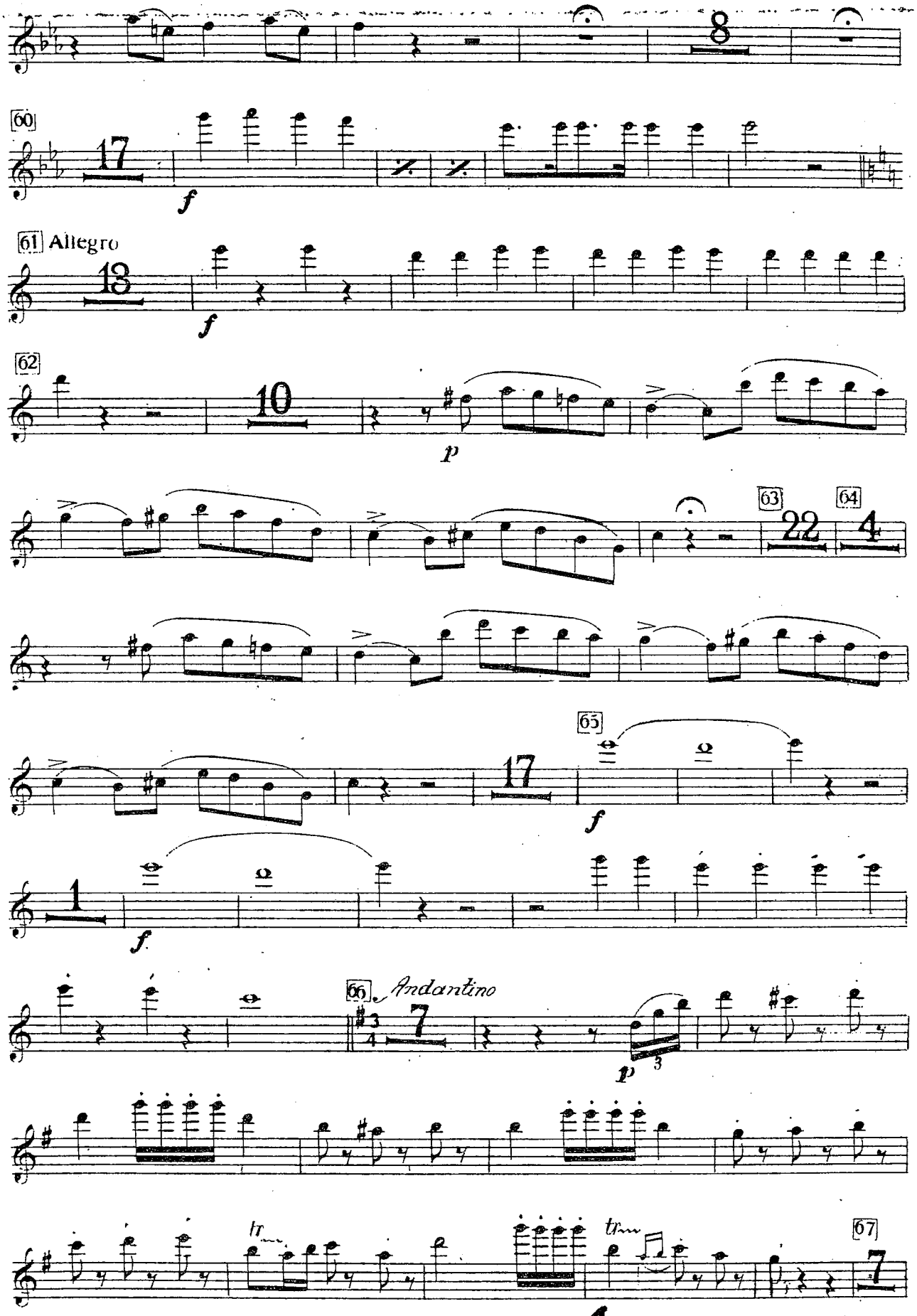
60
61 Allegro
62
63
64
65
66 Andantino
67
f
p
tr

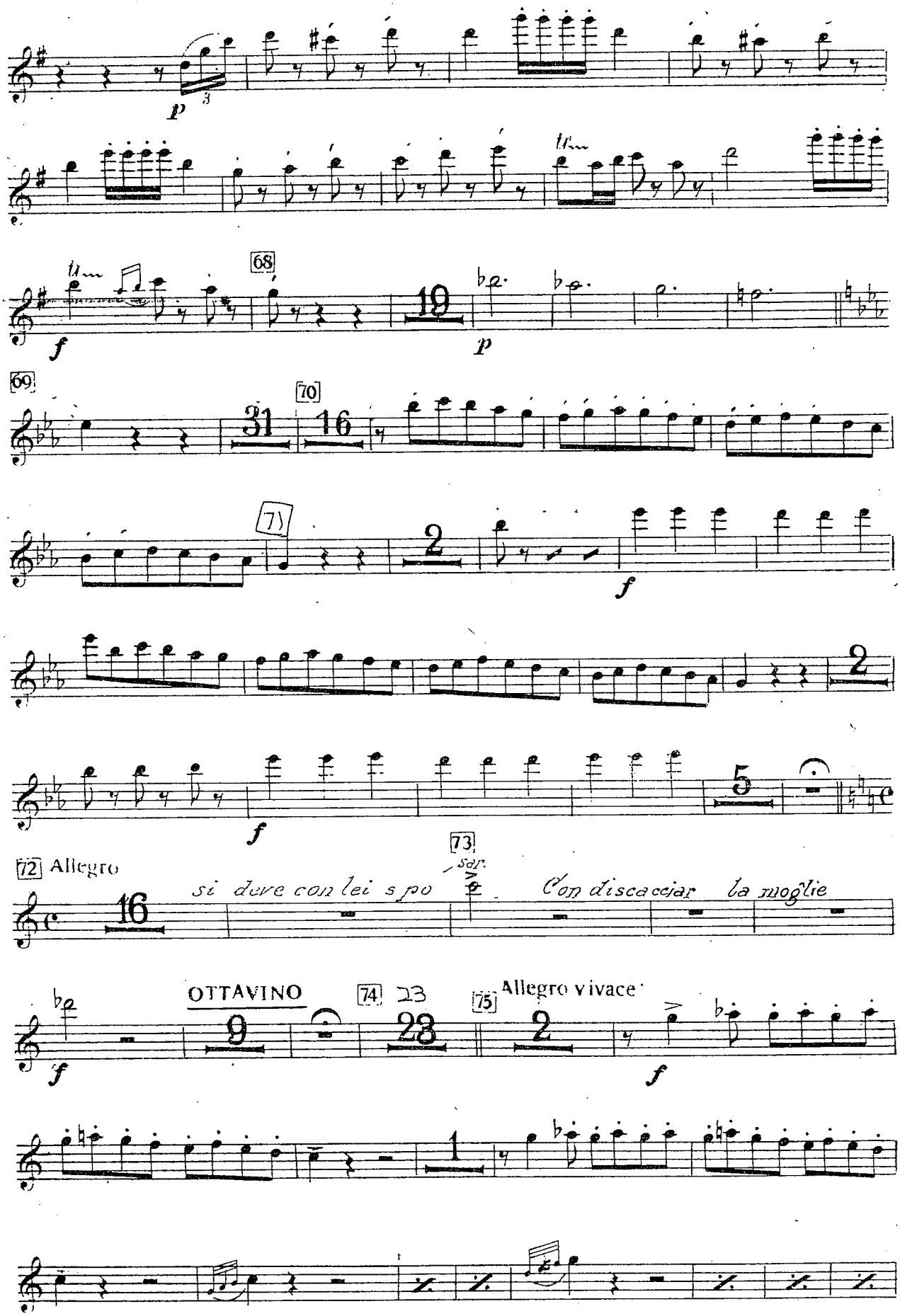
p
3
tr
f
68
19
p
69
31
70
16
71
2
f
2
f
5
72 Allegro
16
si deve con lei spo
73
sdr.
Con discacciar la moglie
f
OTTAVINO
9
74
23
23
75
Allegro vivace
2
f
1

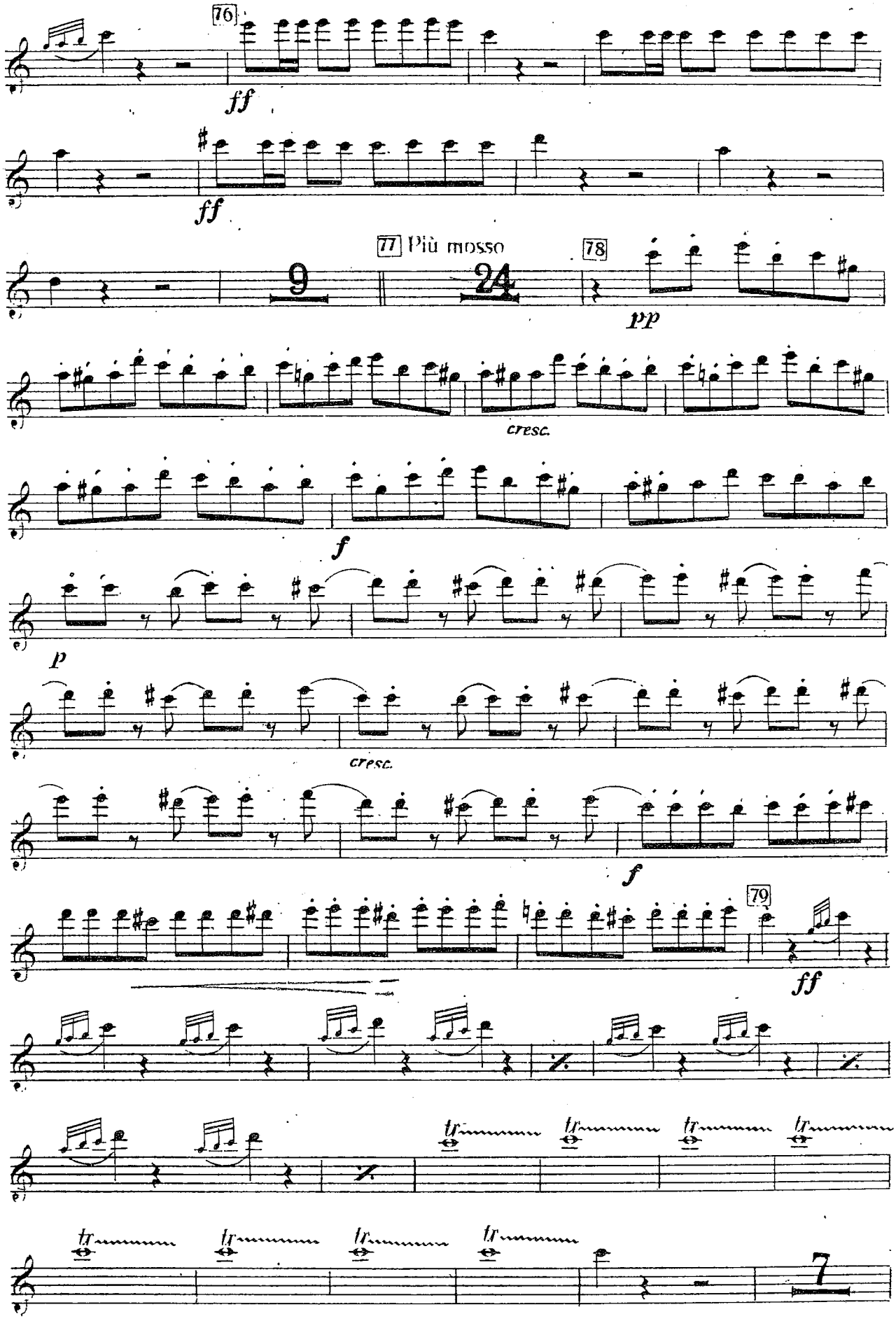
76
ff
ff
77 Più mosso
9
24
78
pp
cresc.
f
p
cresc.
f
79
ff
tr
tr
tr
tr
tr
tr
tr
tr
7

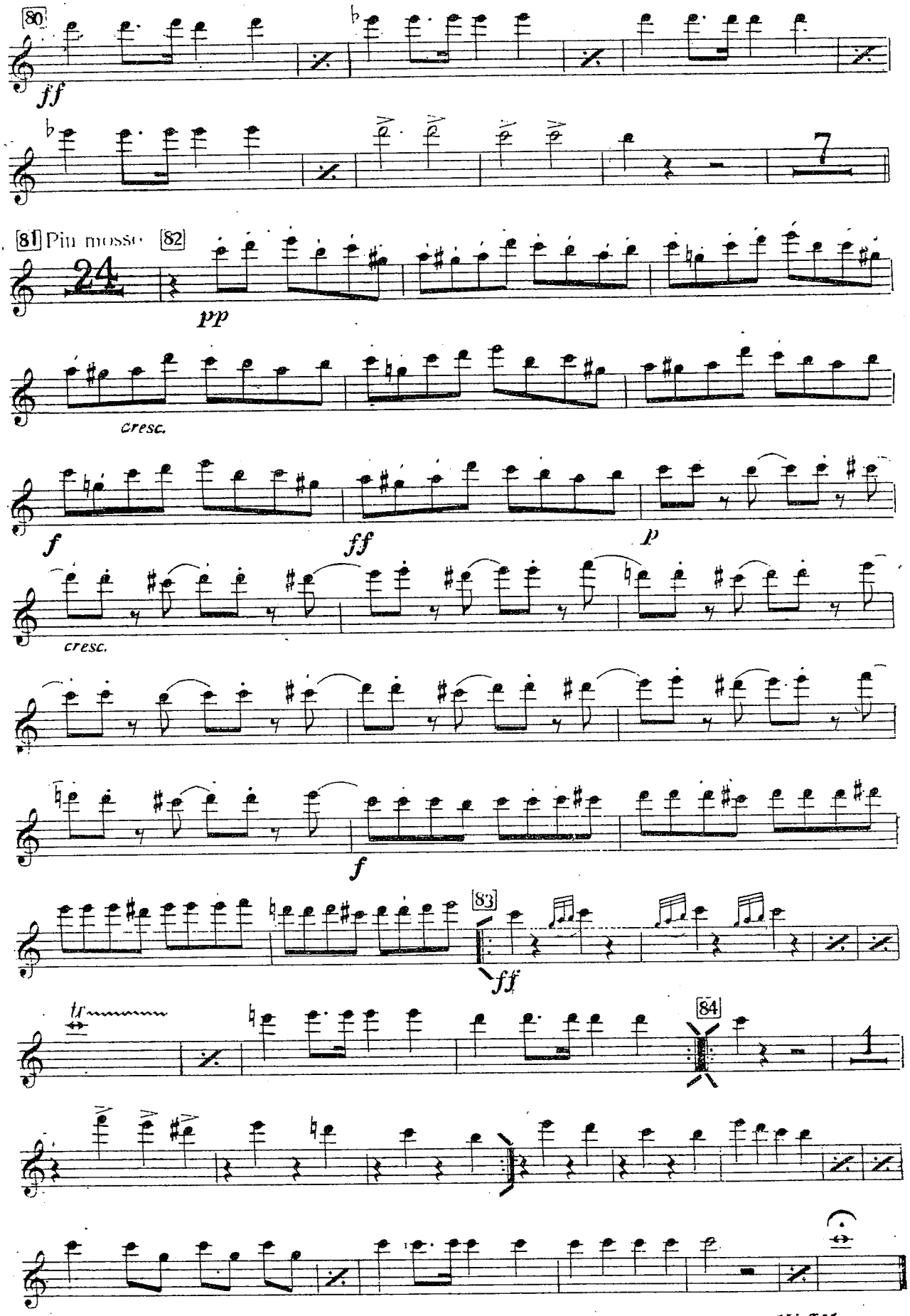
80
ff
7
81 Più mosso
82
24
pp
cresc.
f
ff
p
cresc.
f
83
ff
tr
84
1
Fine dell'Atto I.

# ATTO II.

## 8. Introduzione

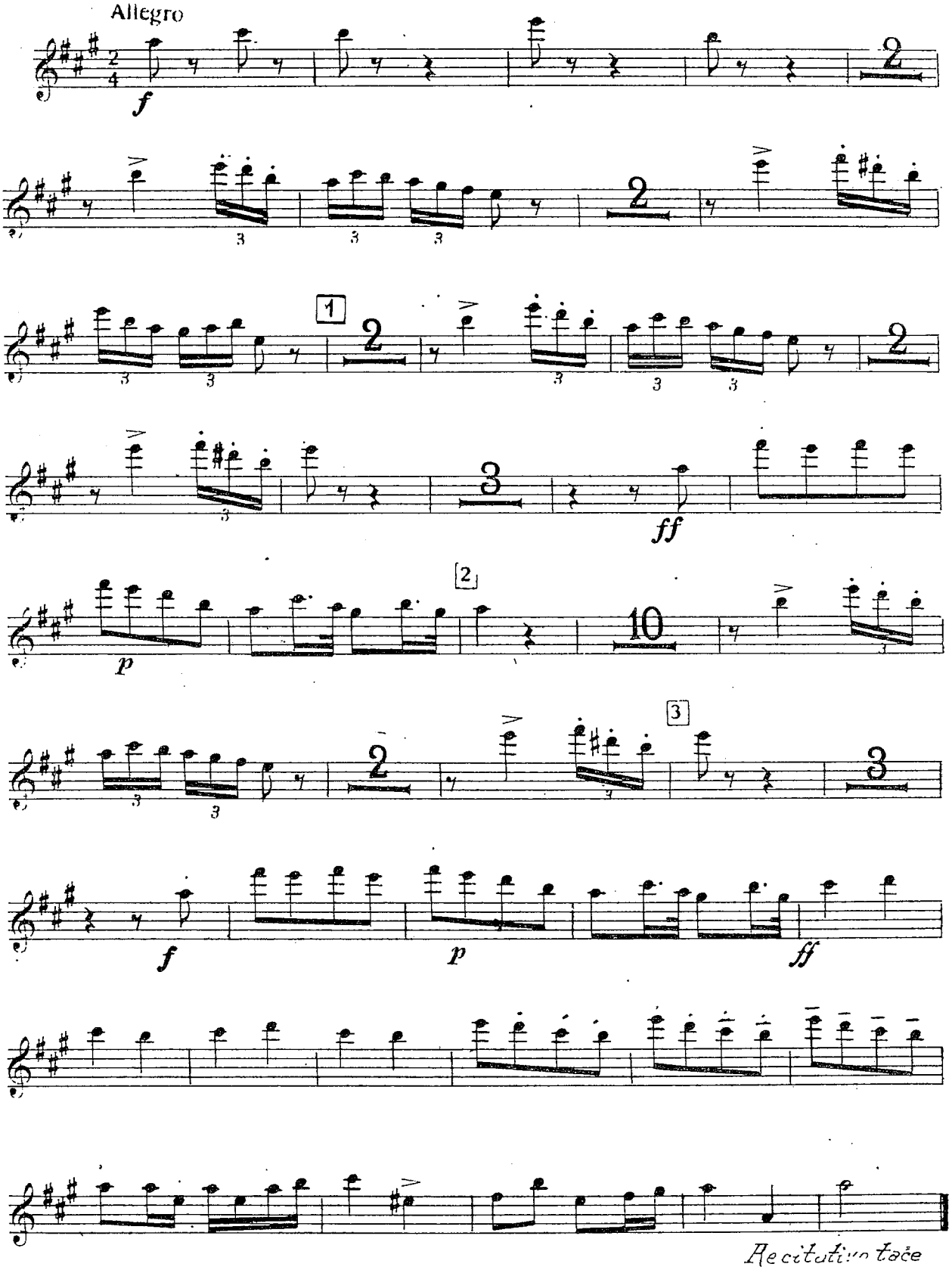

9 - Tace CUT

## 10. Coro

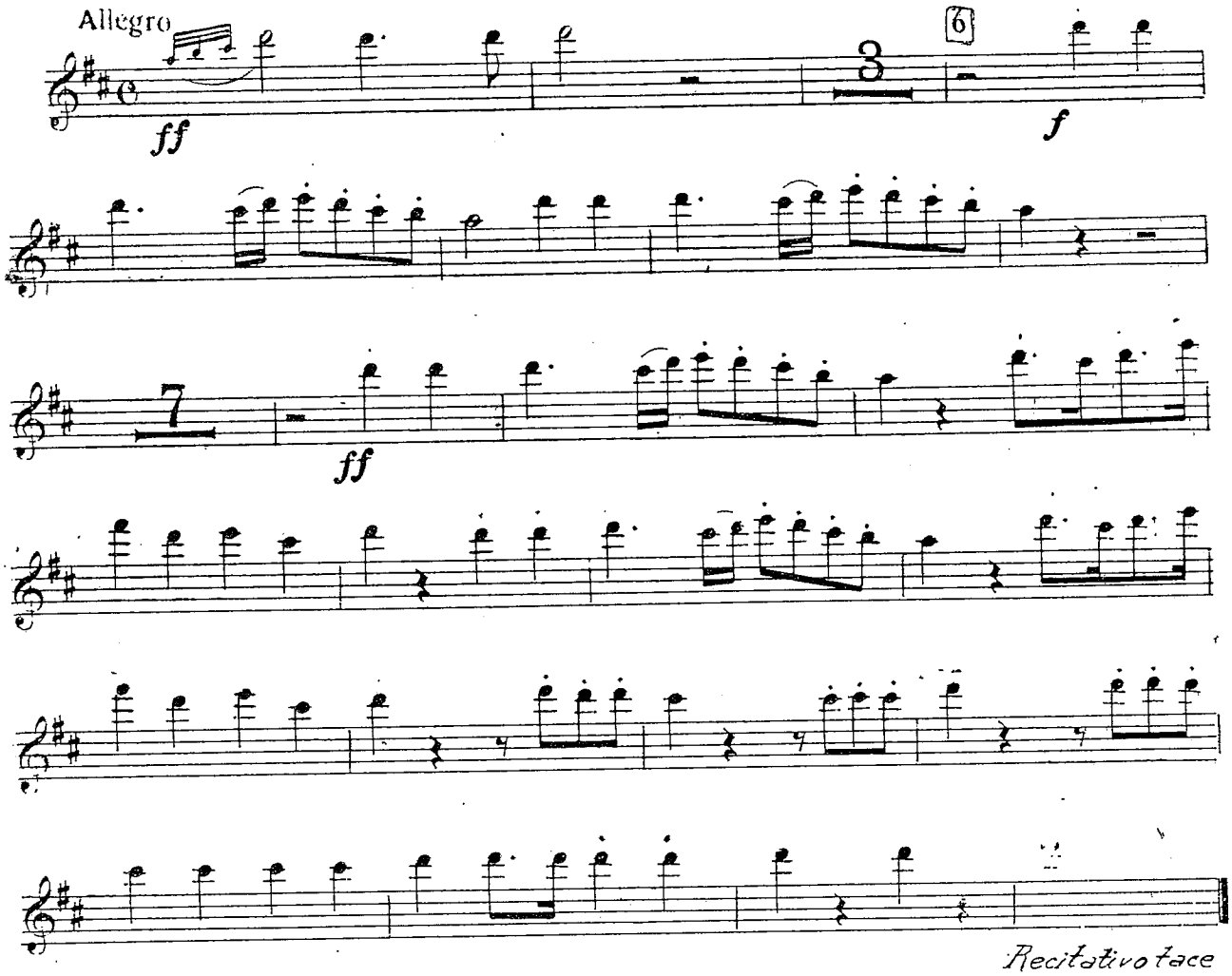


## 10a. Aria

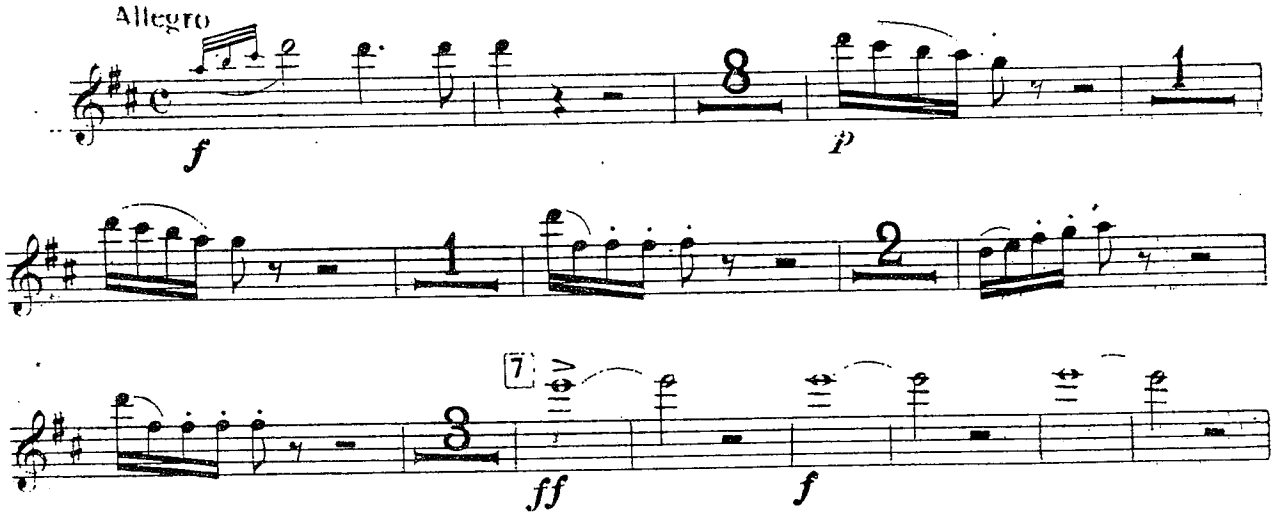

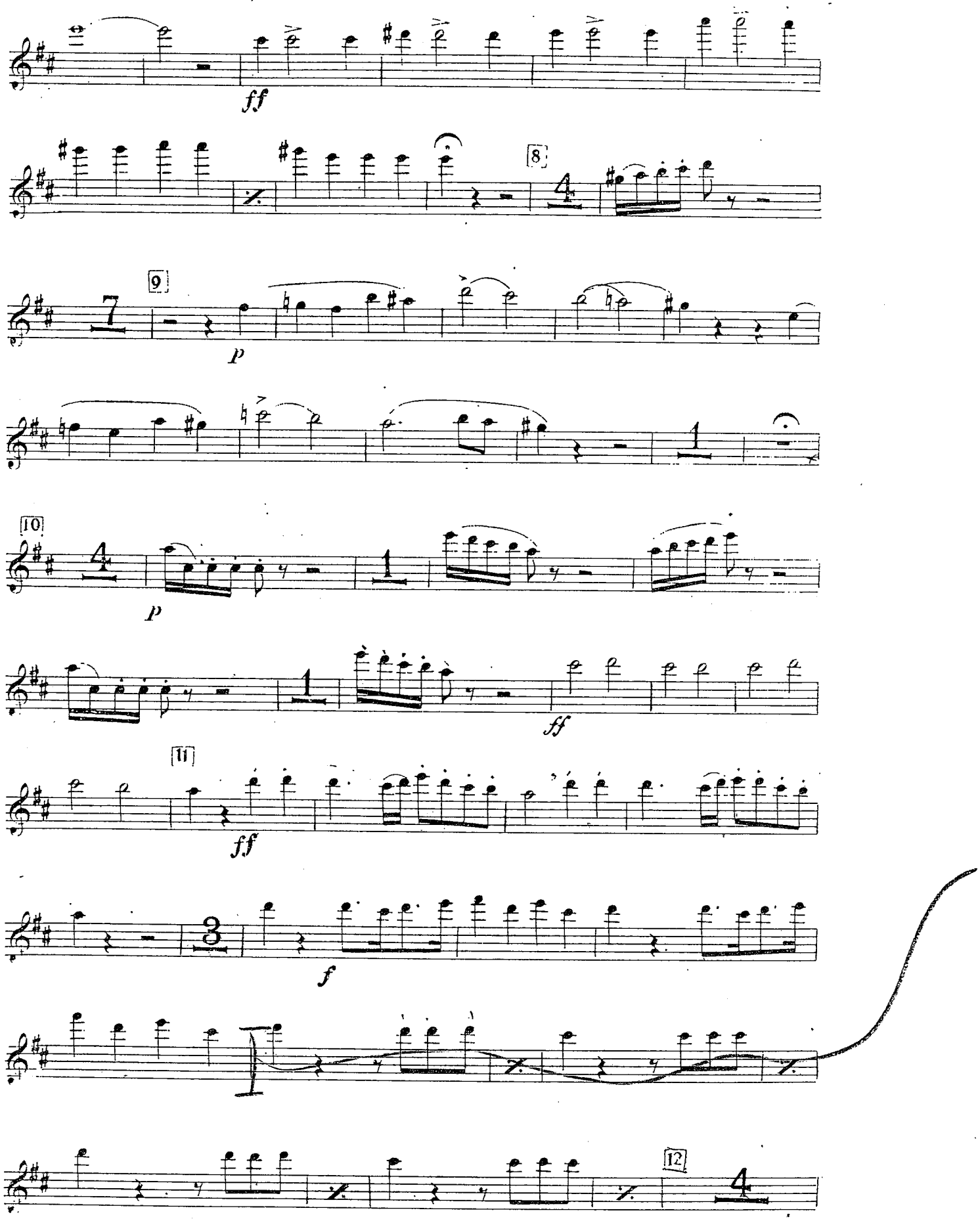
ff
8
9
p
10
p
ff
11
ff
f
12

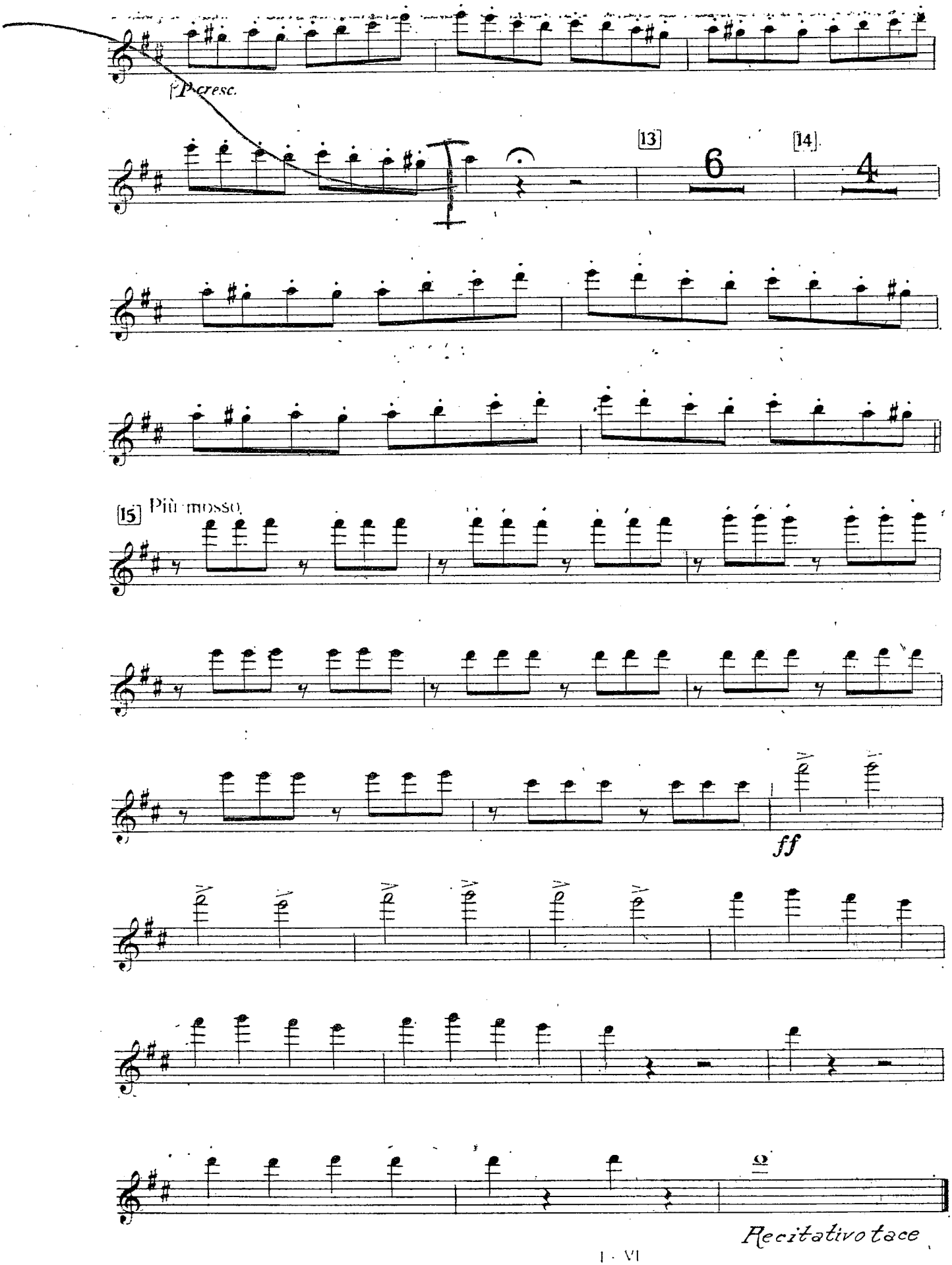
f P cresc.
13
6
14
4
15
Più mosso
ff
Recitativo tace

# II. Aria

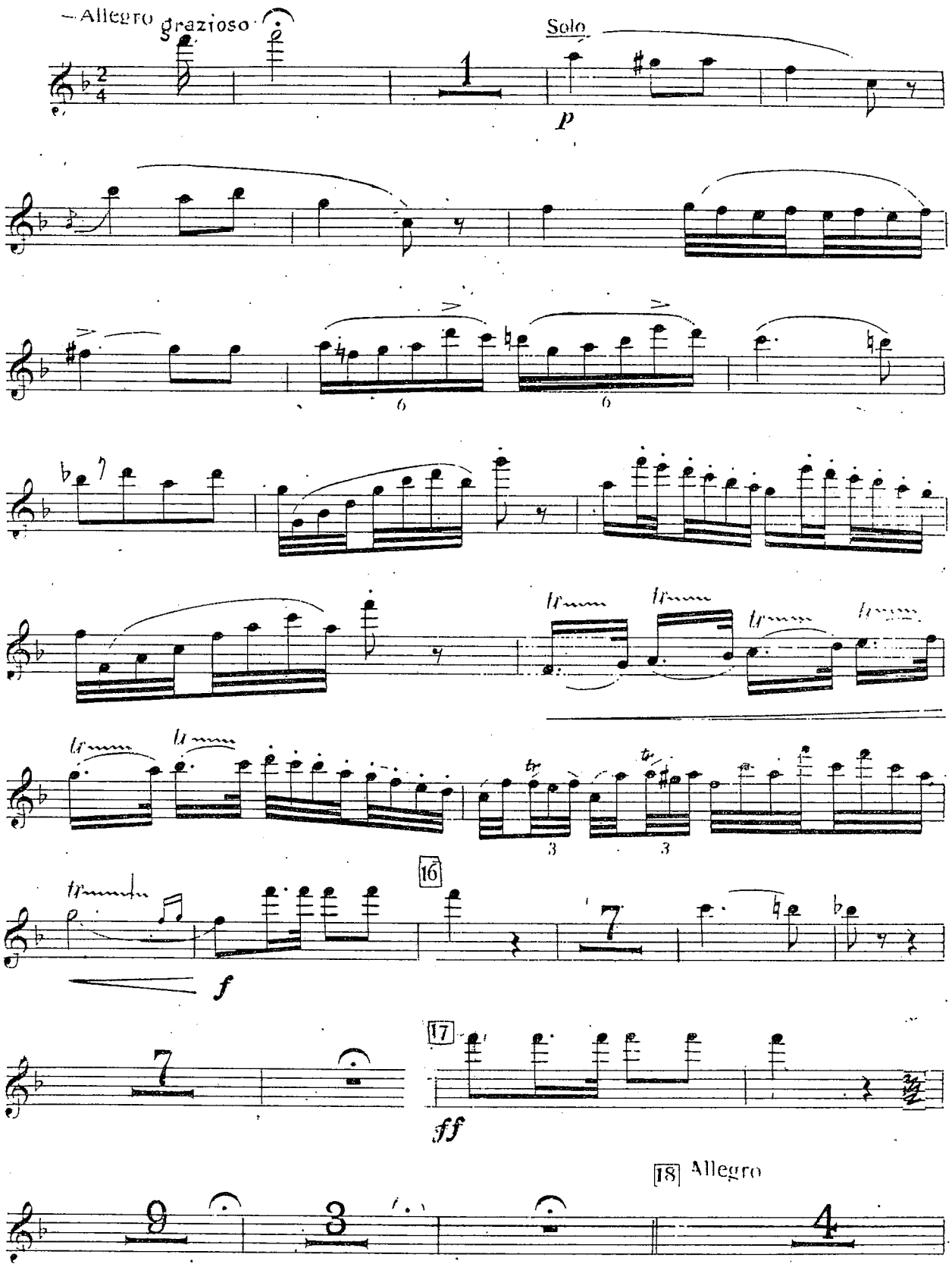

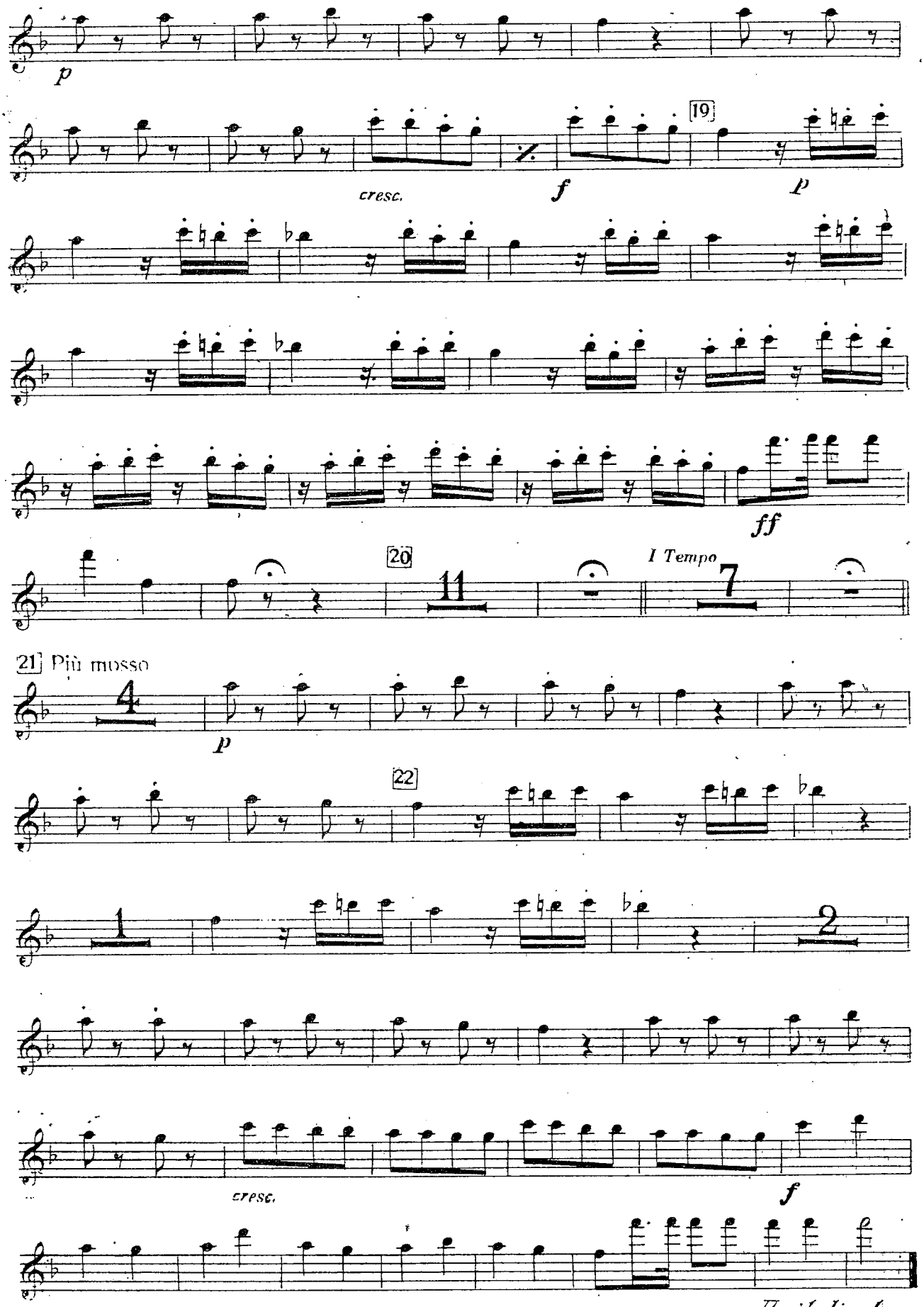
p
cresc.
f
19
p
ff
20
11
I Tempo
7
21 Più mosso
4
p
22
1
2
cresc.
f
Recitativo tace

## 12. Quintetto

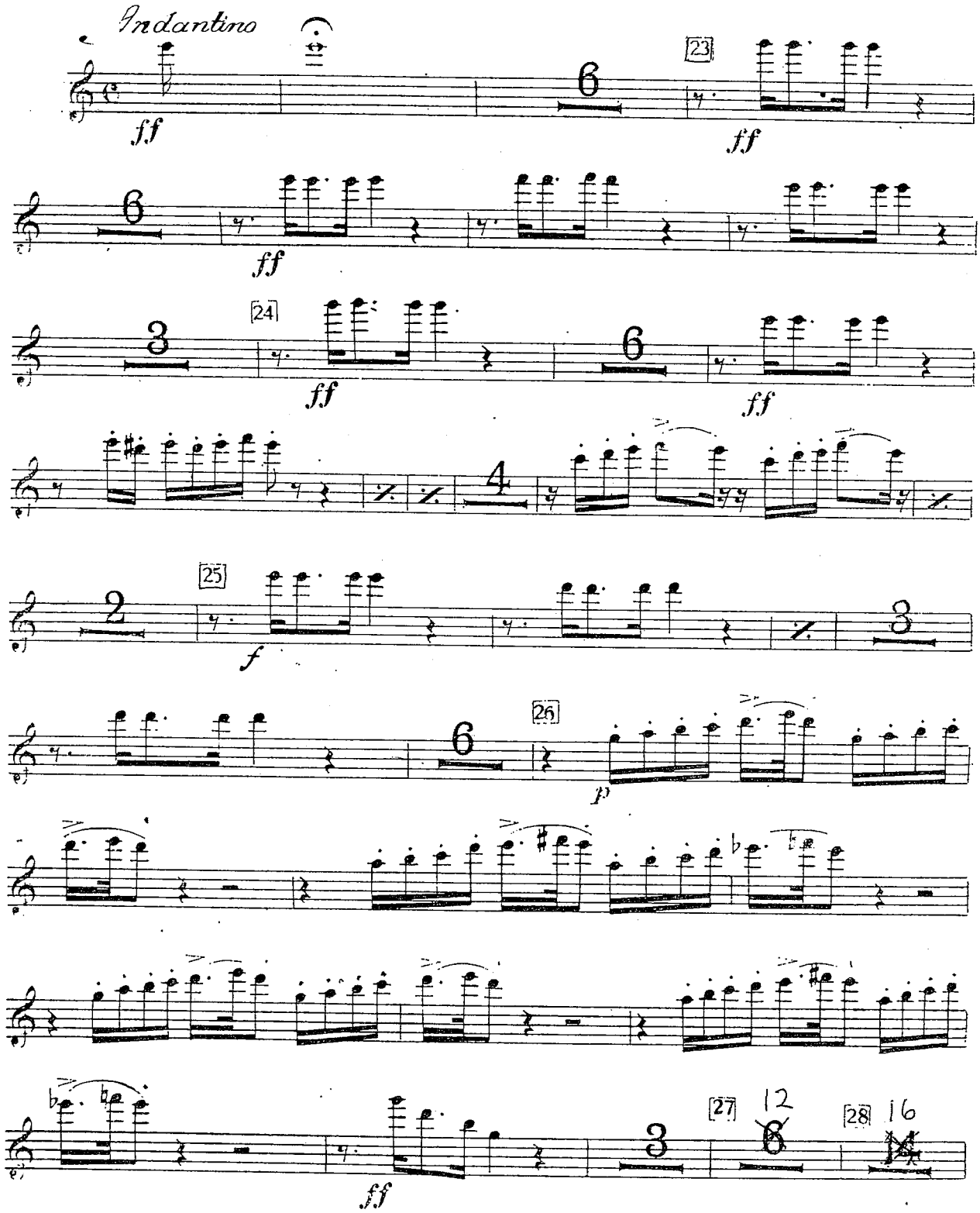

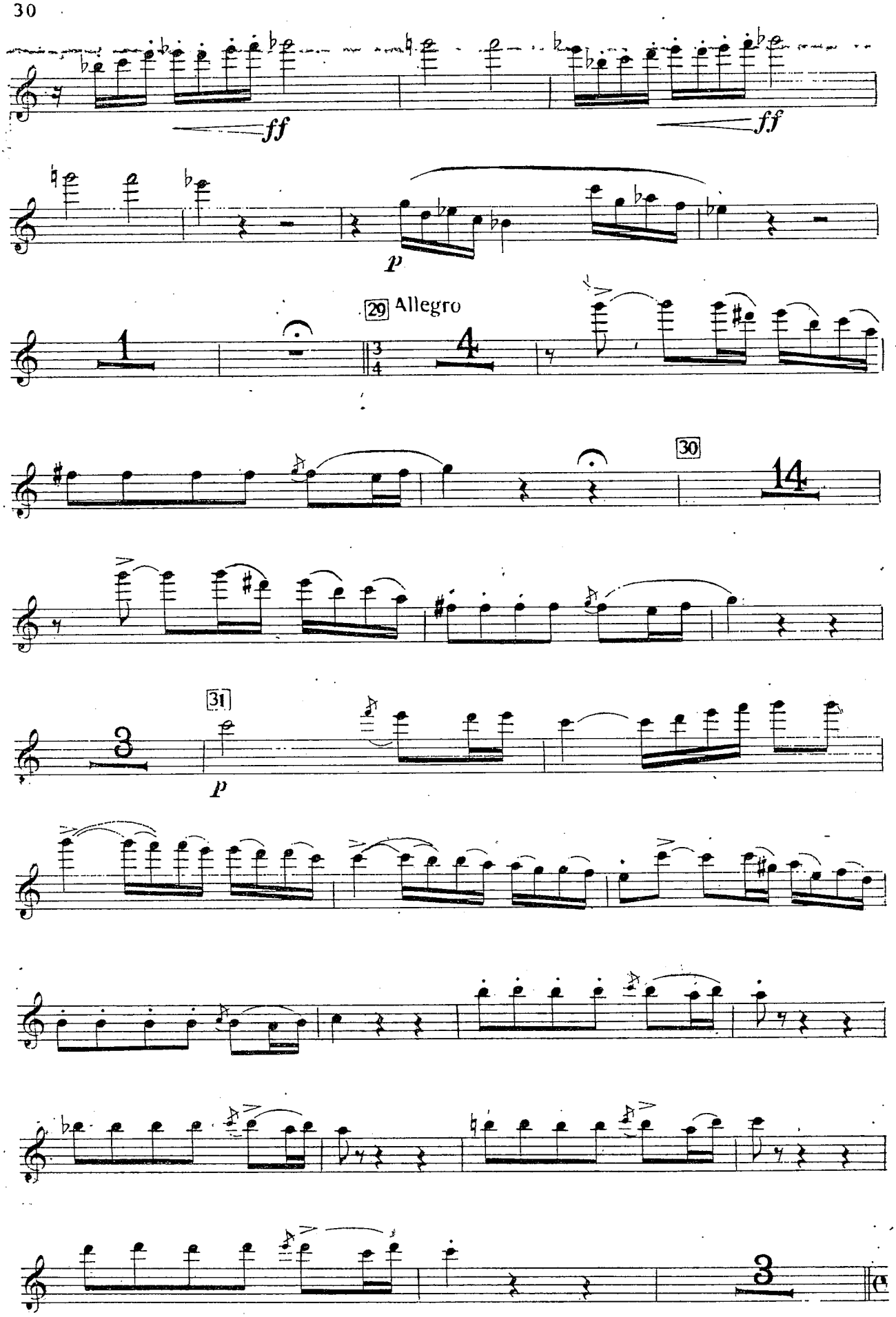
ff
ff
p
29
Allegro
1
4
30
14
31
3
p
3

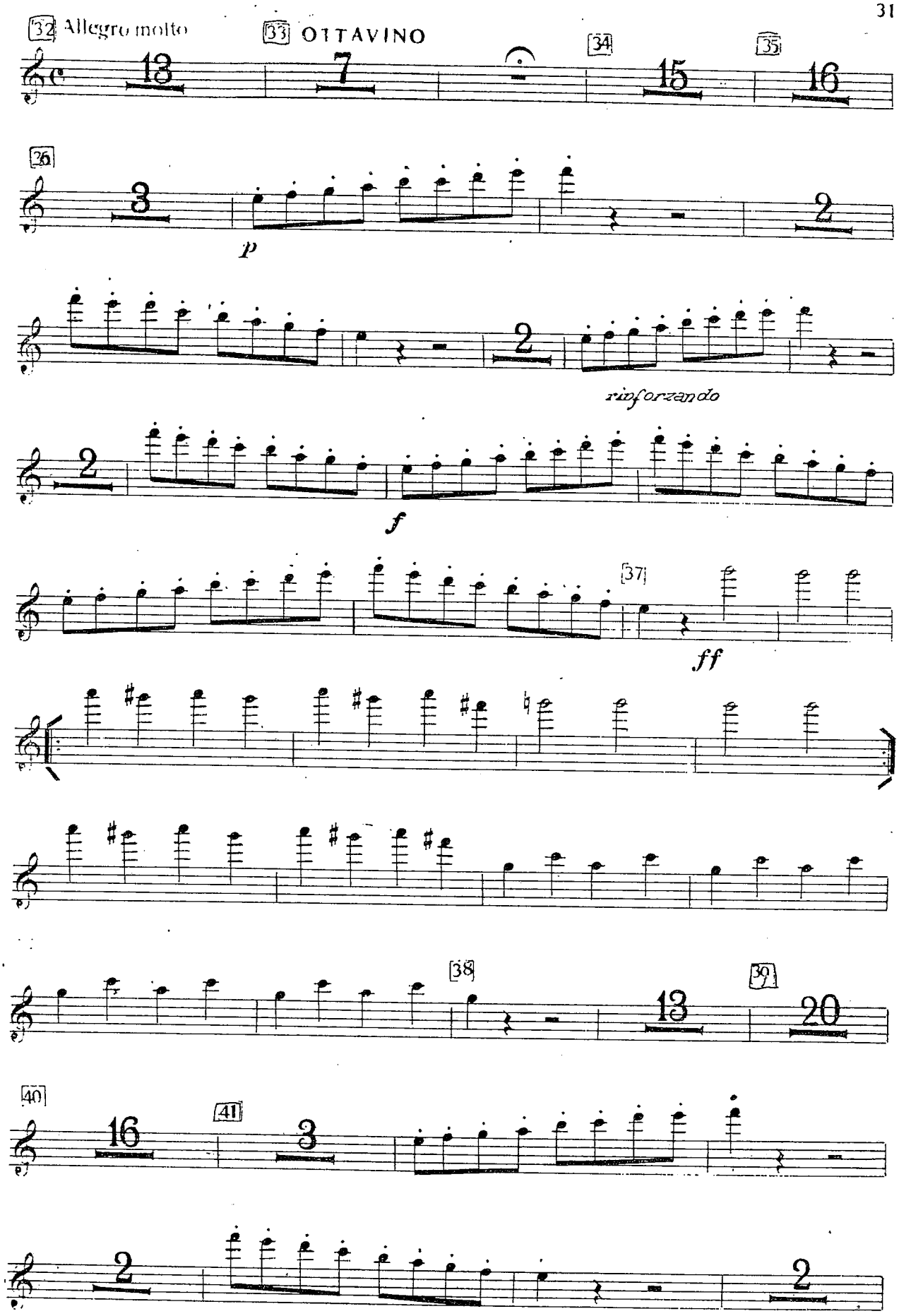
32 Allegro molto
33 OTTAVINO
34
35
36
p
rinforzando
f
37
ff
38
39
40
41

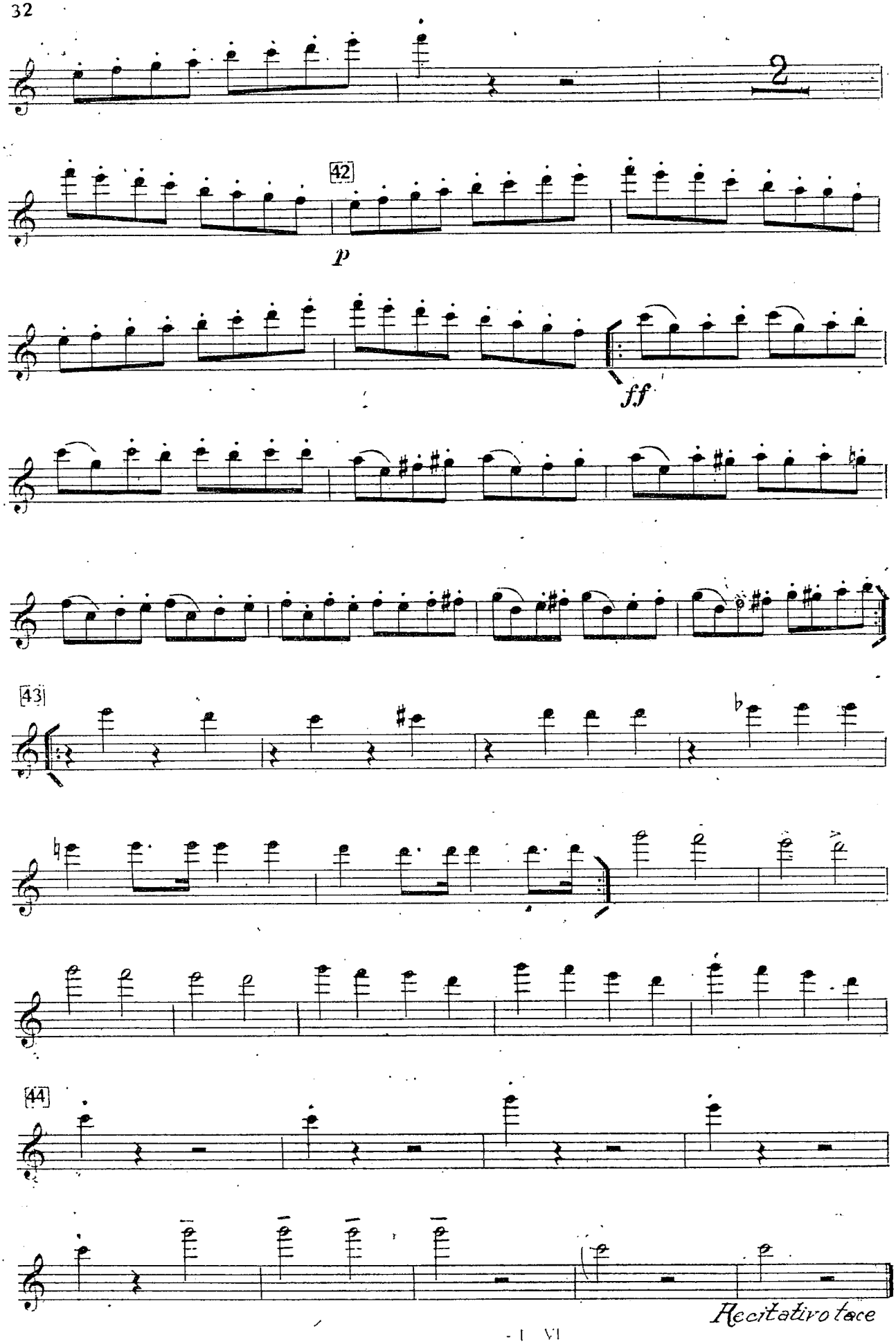
2
42
p
ff
43
44
Recitativo tace

13 - Pace CUT

14. Terzetto

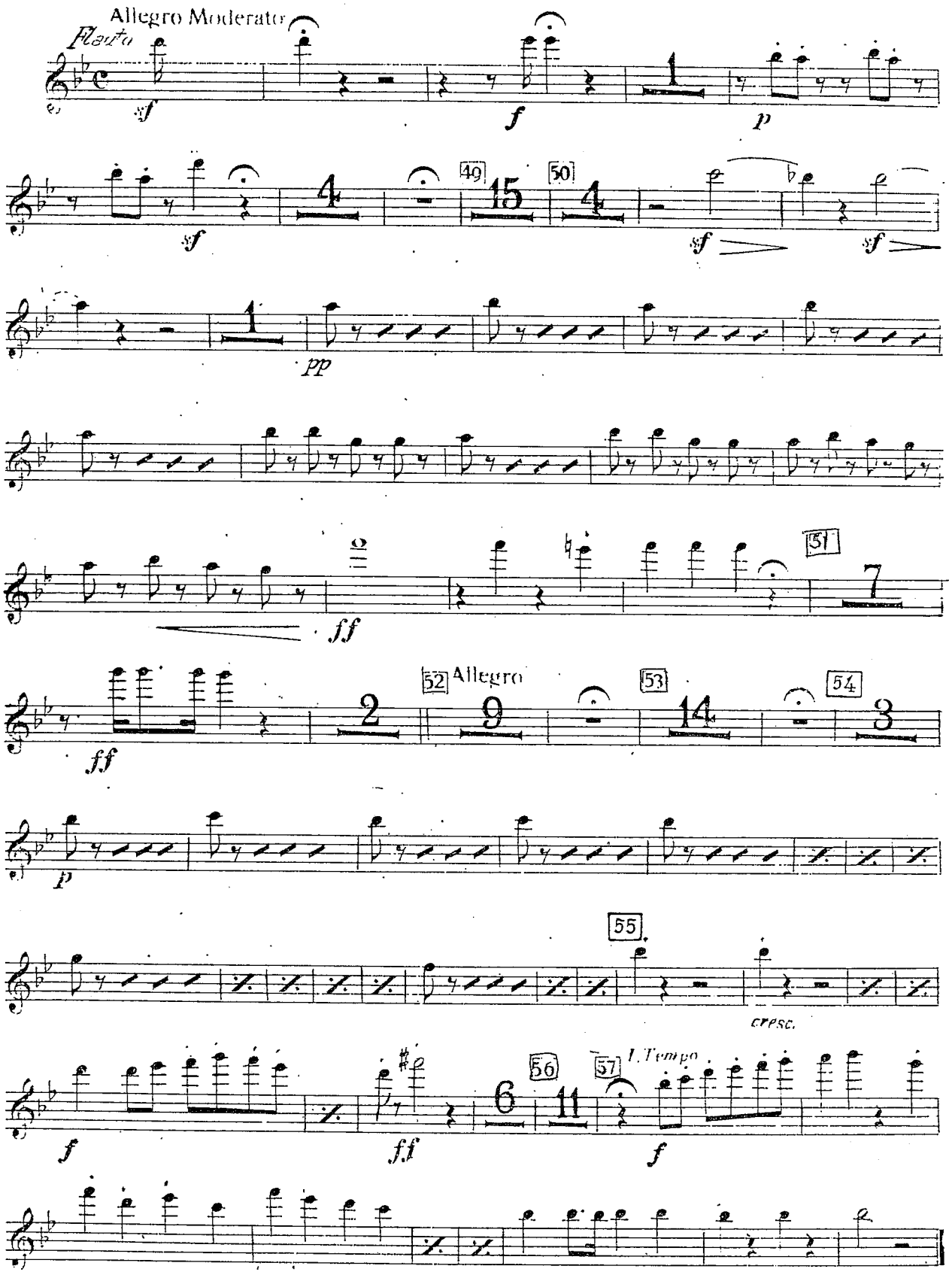




Recitativo I

## N. 15

**CORO RECITATIVO e RONDÒ:** «*Pensa alla Patria*» ISABELLA (C)

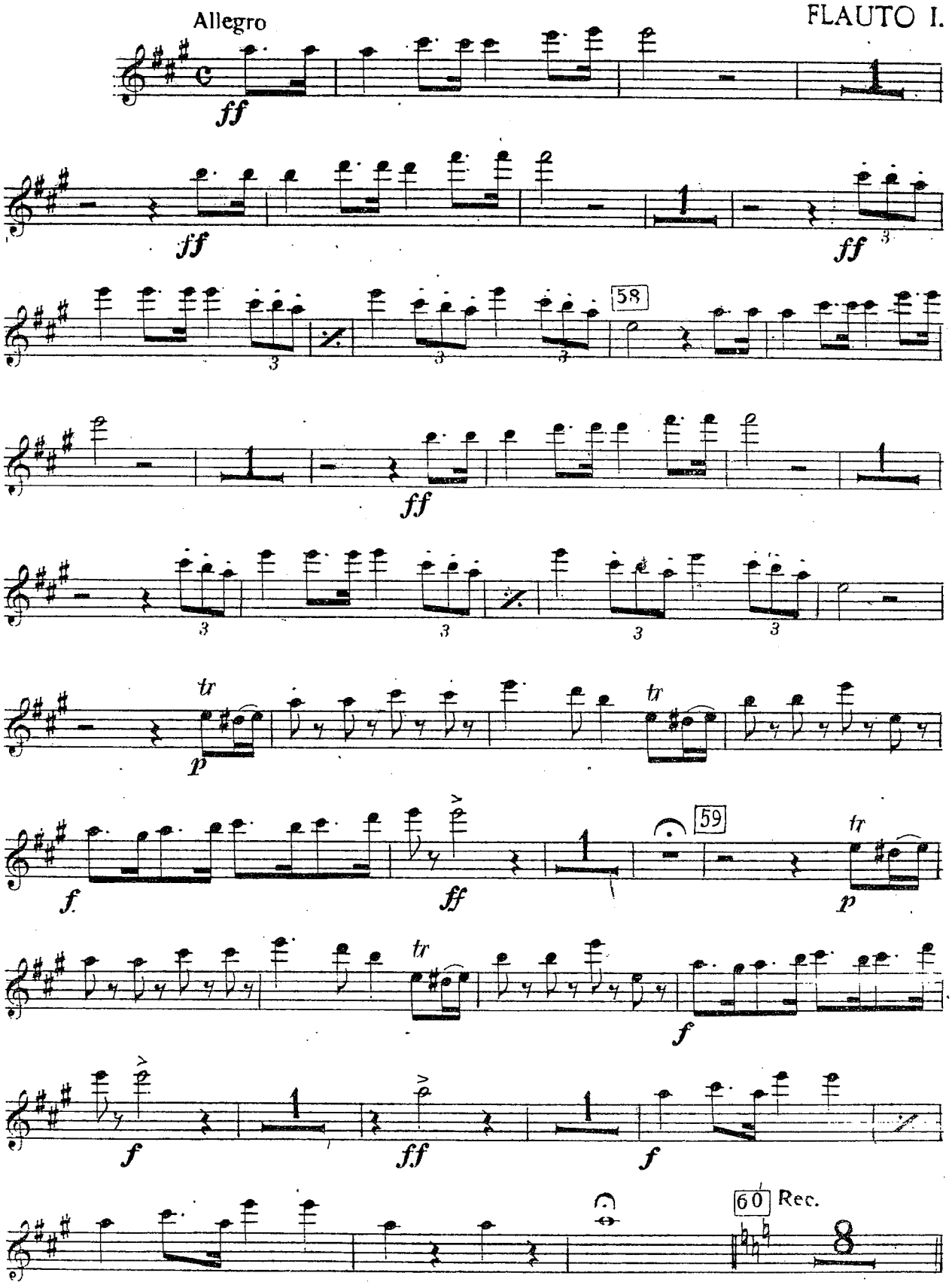

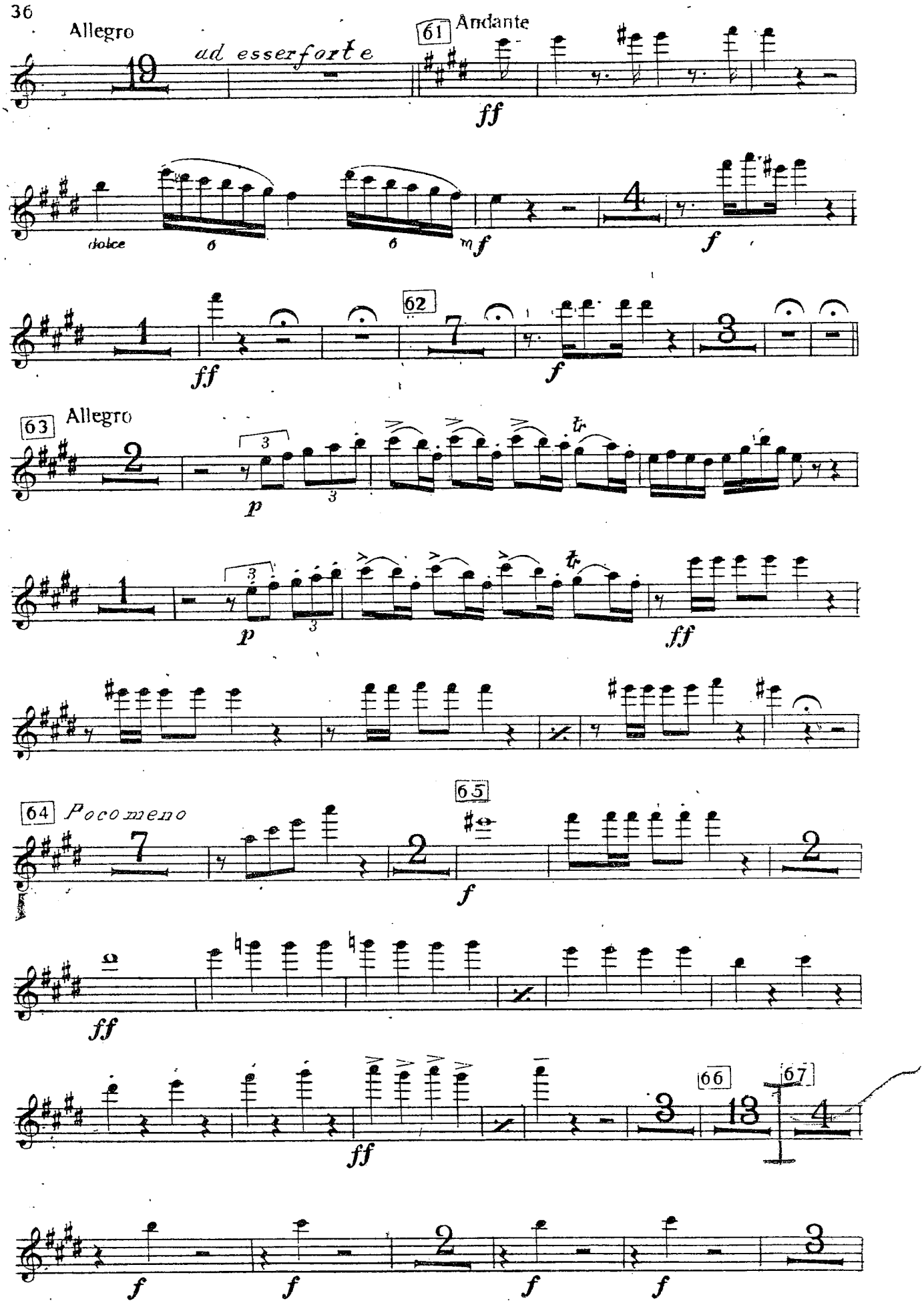
Allegro
ad esser forte
61
Andante
ff
dolce
mf
f
62
ff
f
63
Allegro
p
p
ff
64
Pocomeno
65
f
ff
ff
66
67
f
f
f
f

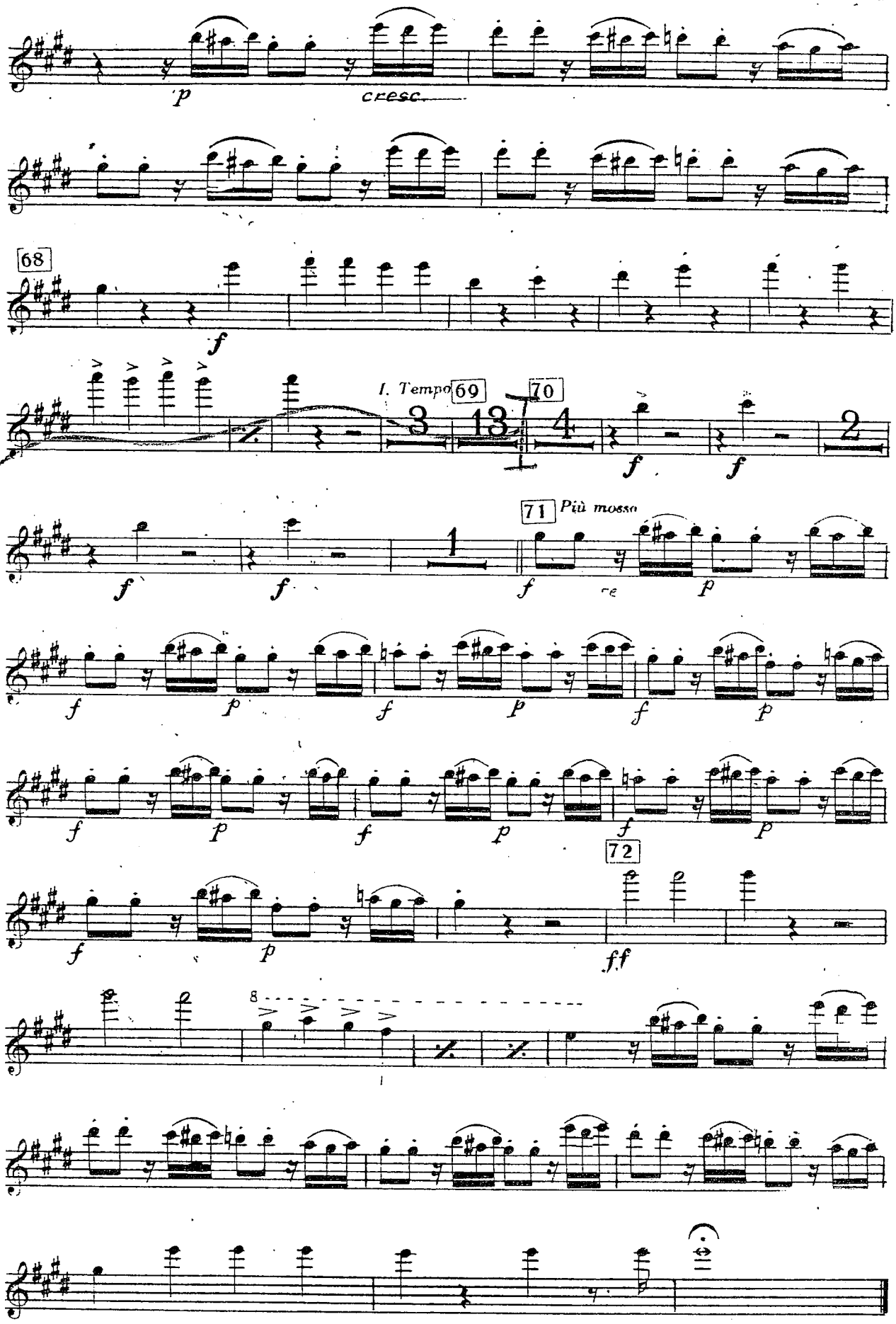
p
cresc.
68
f
I. Tempo
69
70
3
13
4
2
f
71
Più mosso
1
f
p
72
ff
8

16. Finale II.

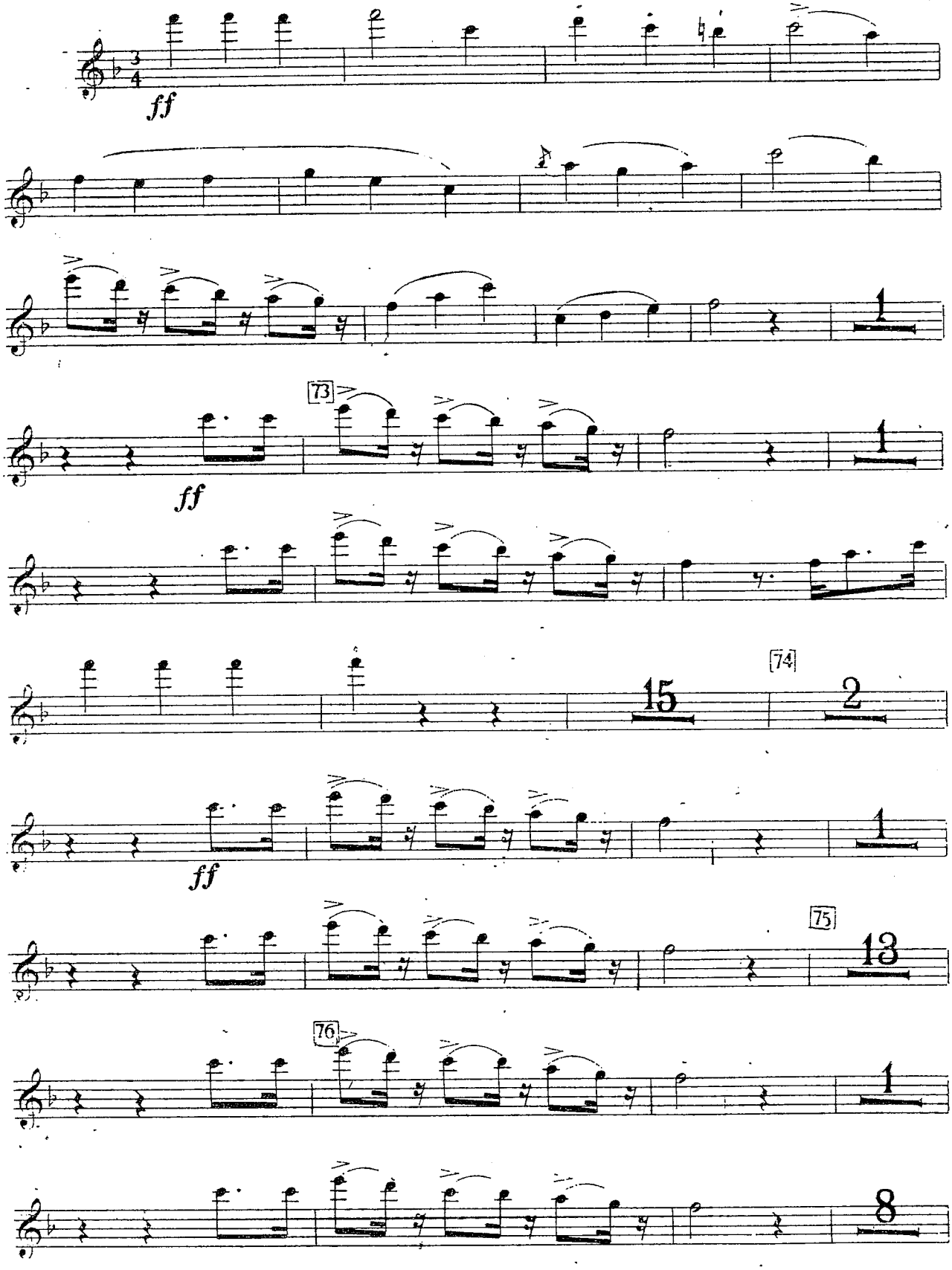

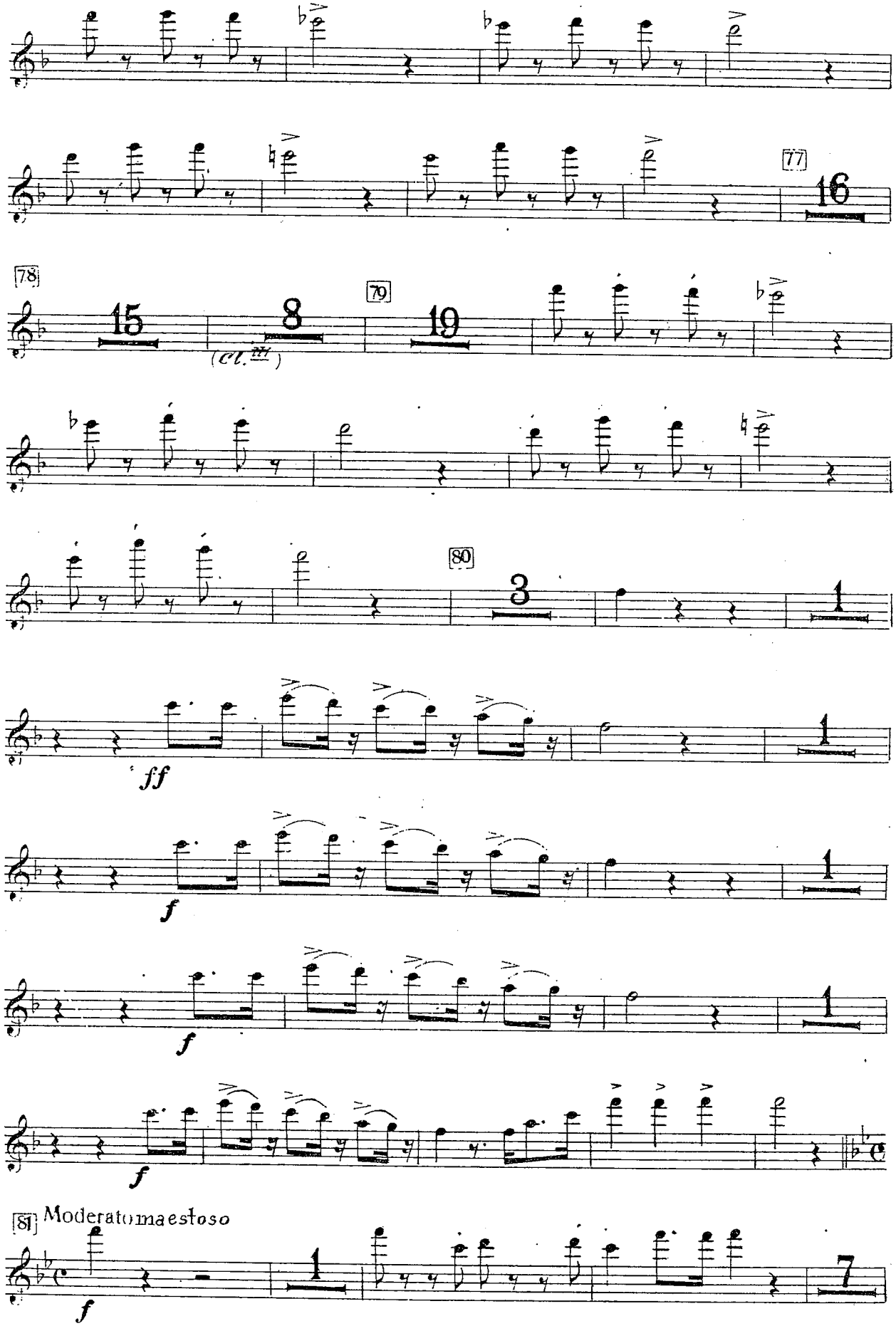
77
16
78
15
8
(cl. III)
79
19
80
3
1
ff
f
f
f
81
Moderato maestoso
f
1
7

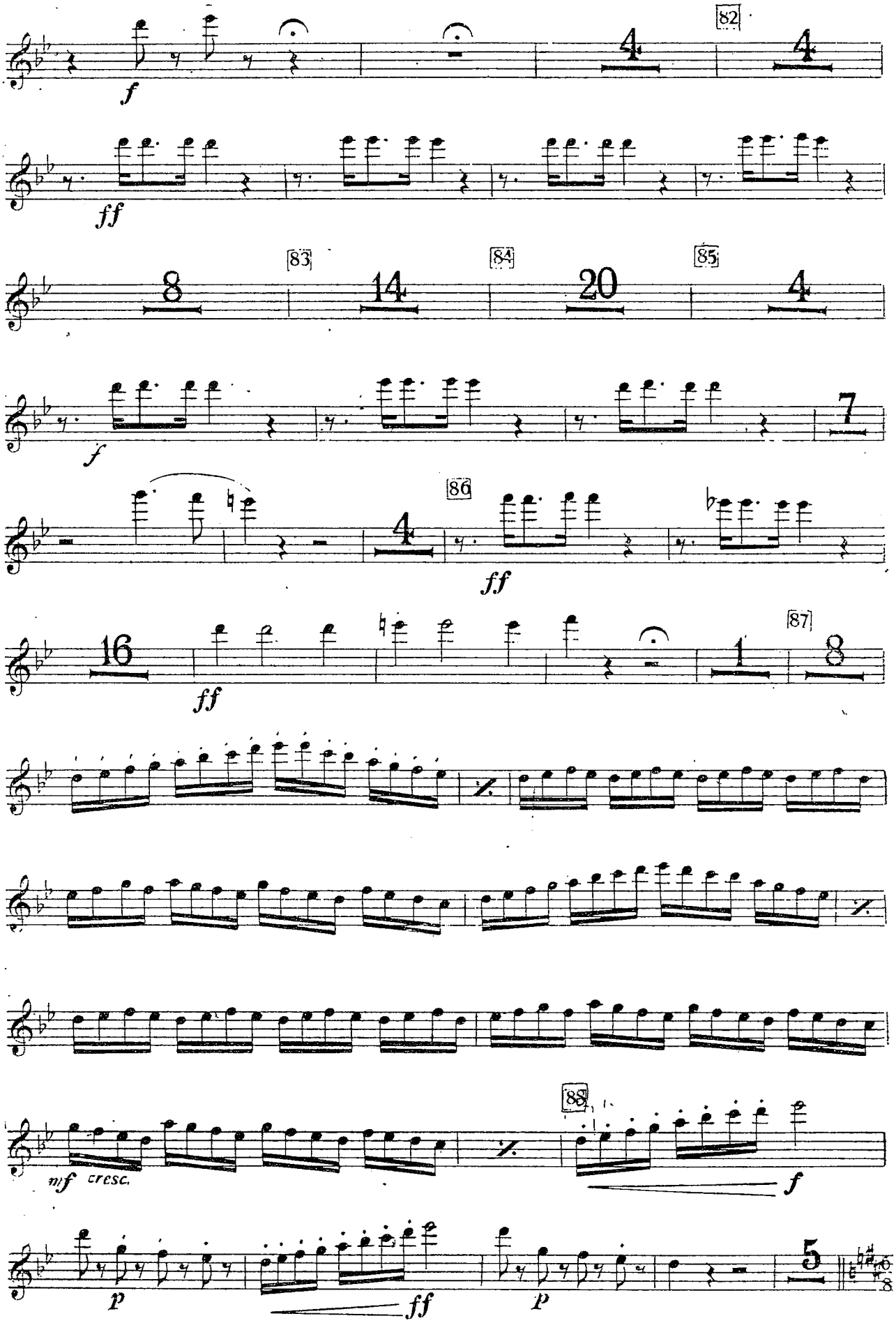
f
4
82
4
ff
8
83
14
84
20
85
4
f
7
4
86
ff
16
ff
1
87
8
mf cresc.
88
f
p
ff
p
5

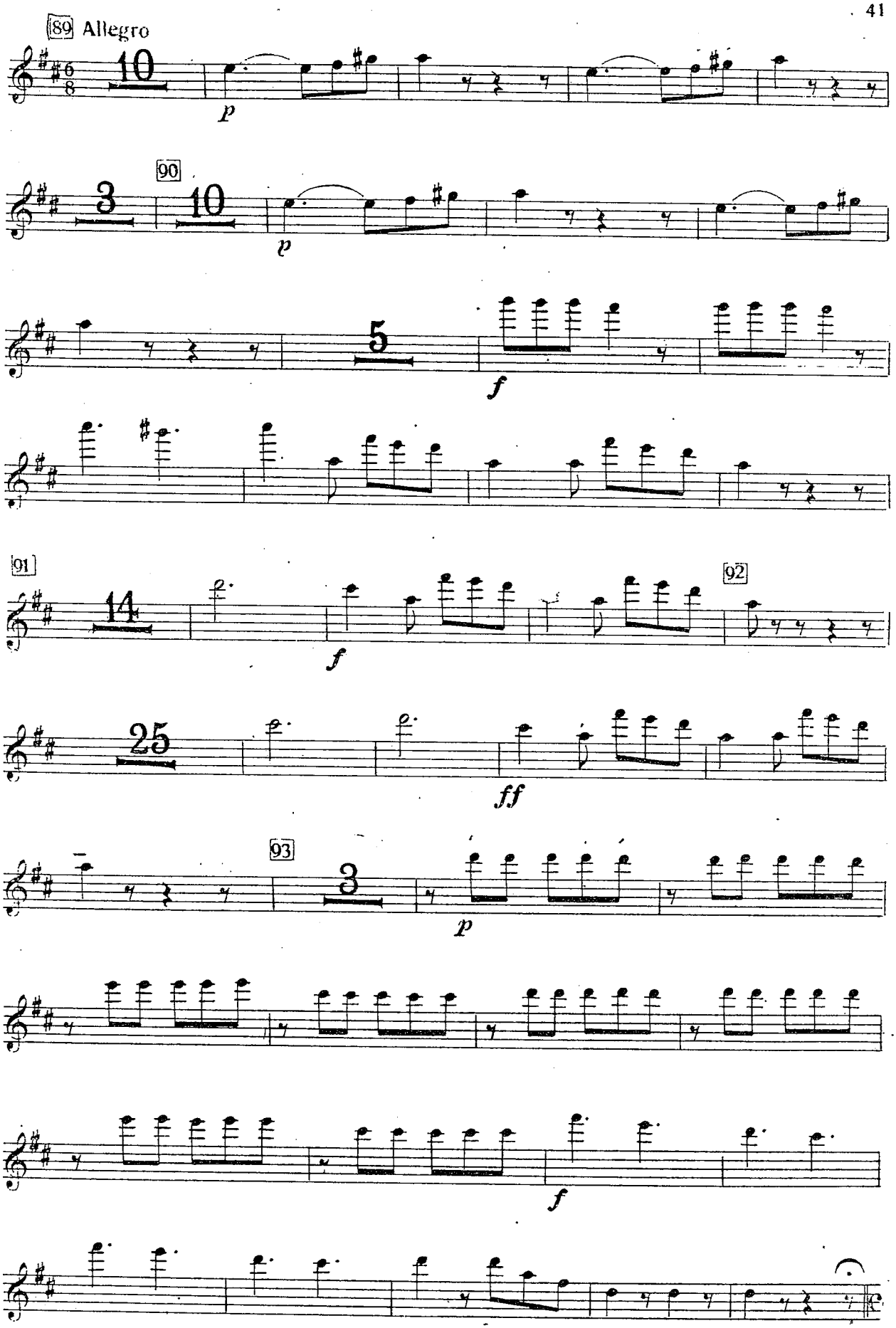
89 Allegro
10
p
3
90
10
p
5
f
91
14
f
92
25
ff
93
3
p
f

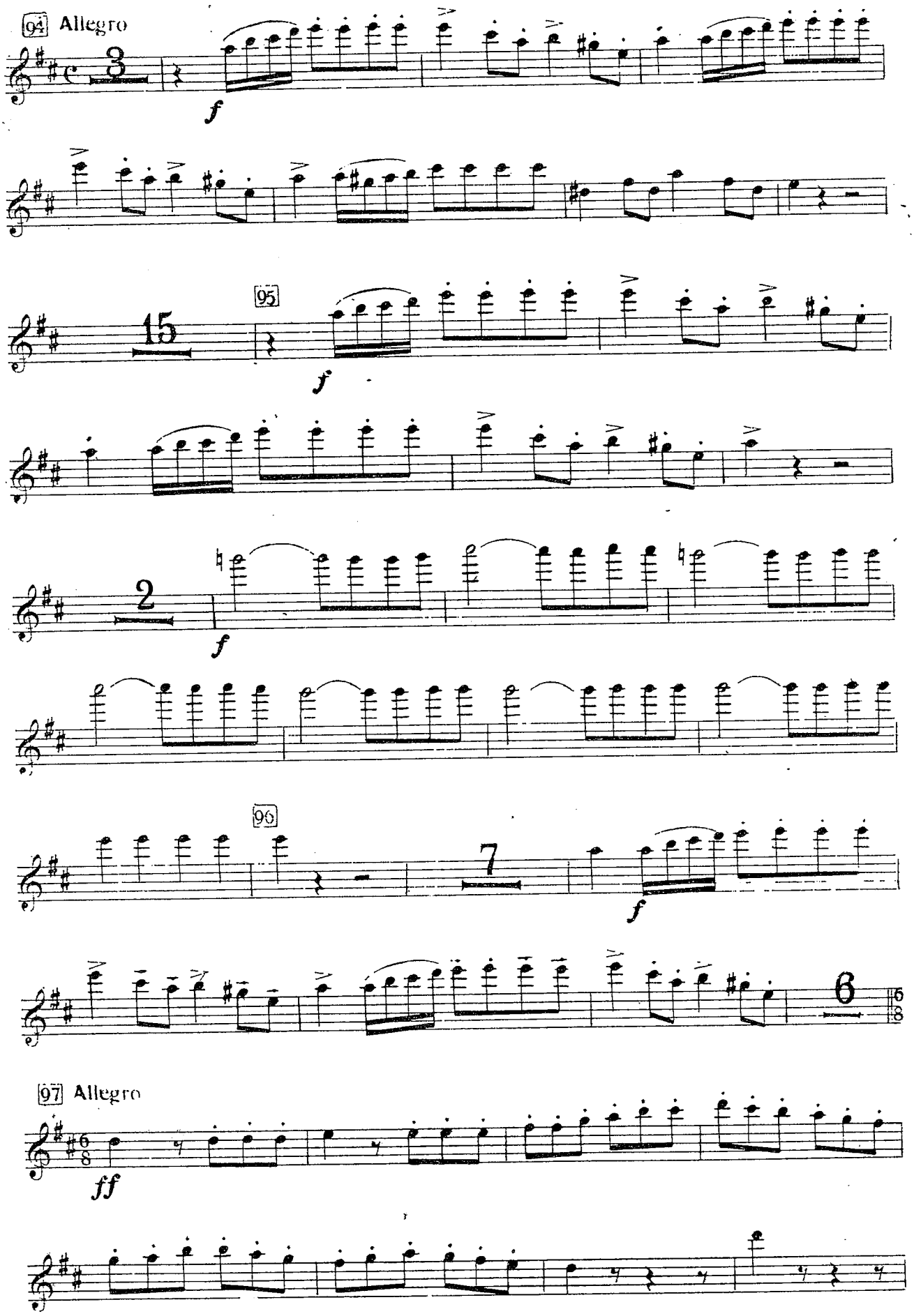
94 Allegro
f
95
f
f
96
f
97 Allegro
ff

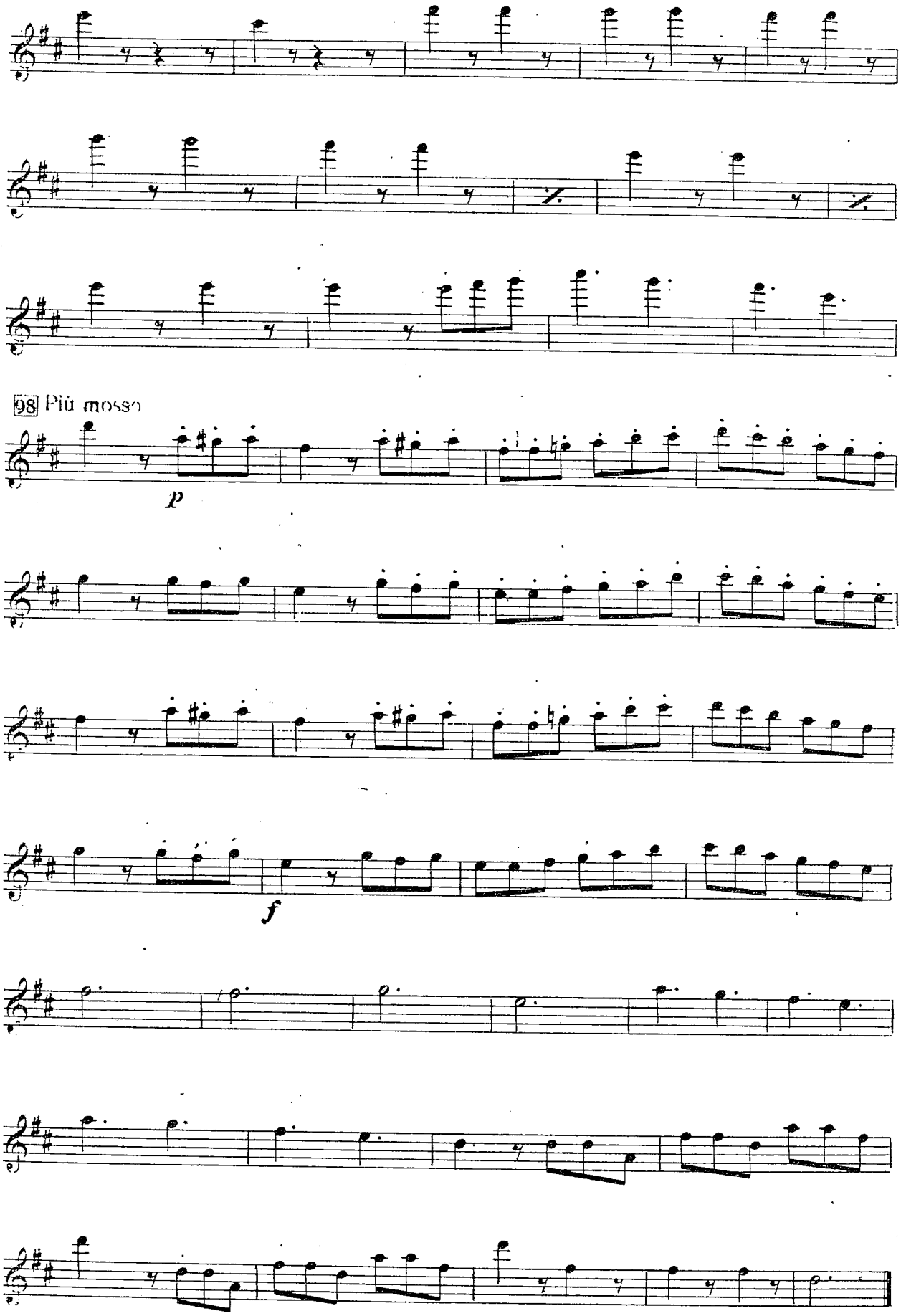




FINE