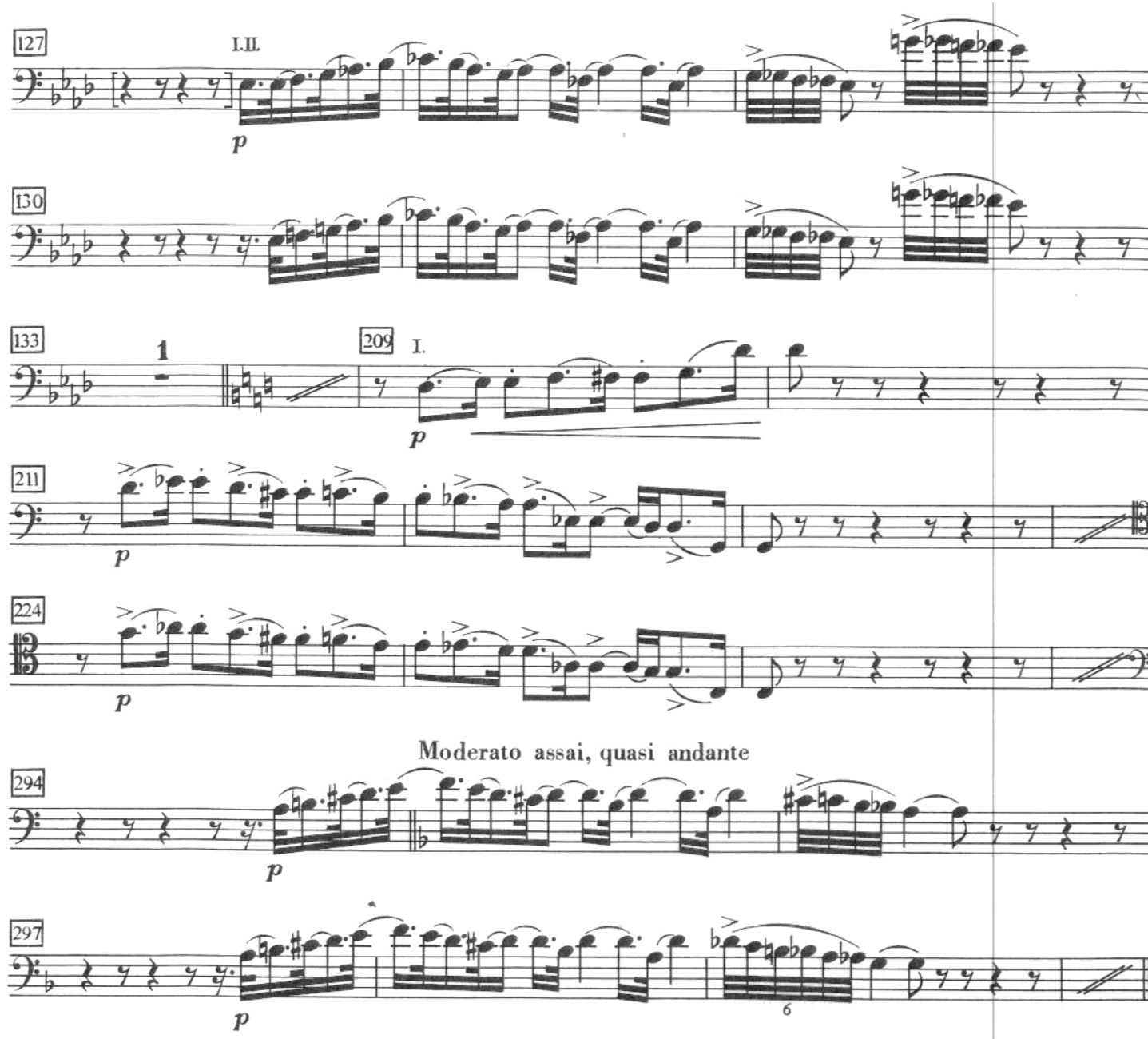
127
I.II.
p
130
133
1
209
I.
p
211
p
224
p
Moderato assai, quasi andante
294
p
297
p
6

2. Satz

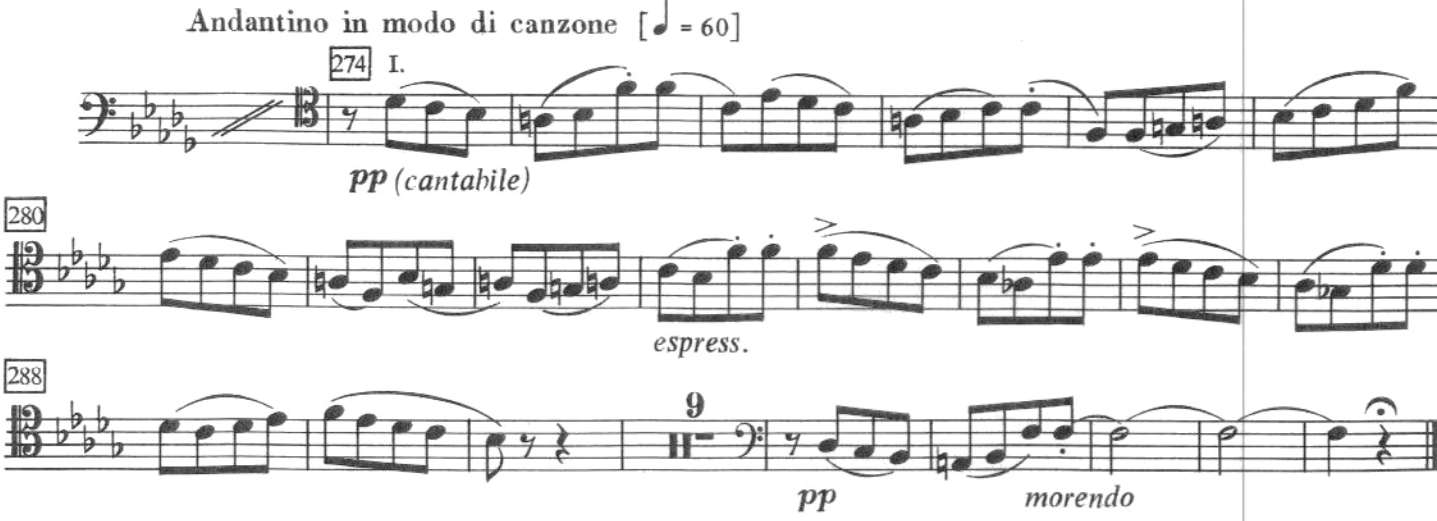
Andantino in modo di canzone [♩ = 60]
274
I.
pp (cantabile)
280
espress.
288
9
pp
morendo

ROY BUDDEN

4/11

Bassoon

6027310

PETER AND THE WOLF

SYMPHONIC TALE FOR CHILDREN

SERGE PROKOFIEFF
Op. 67

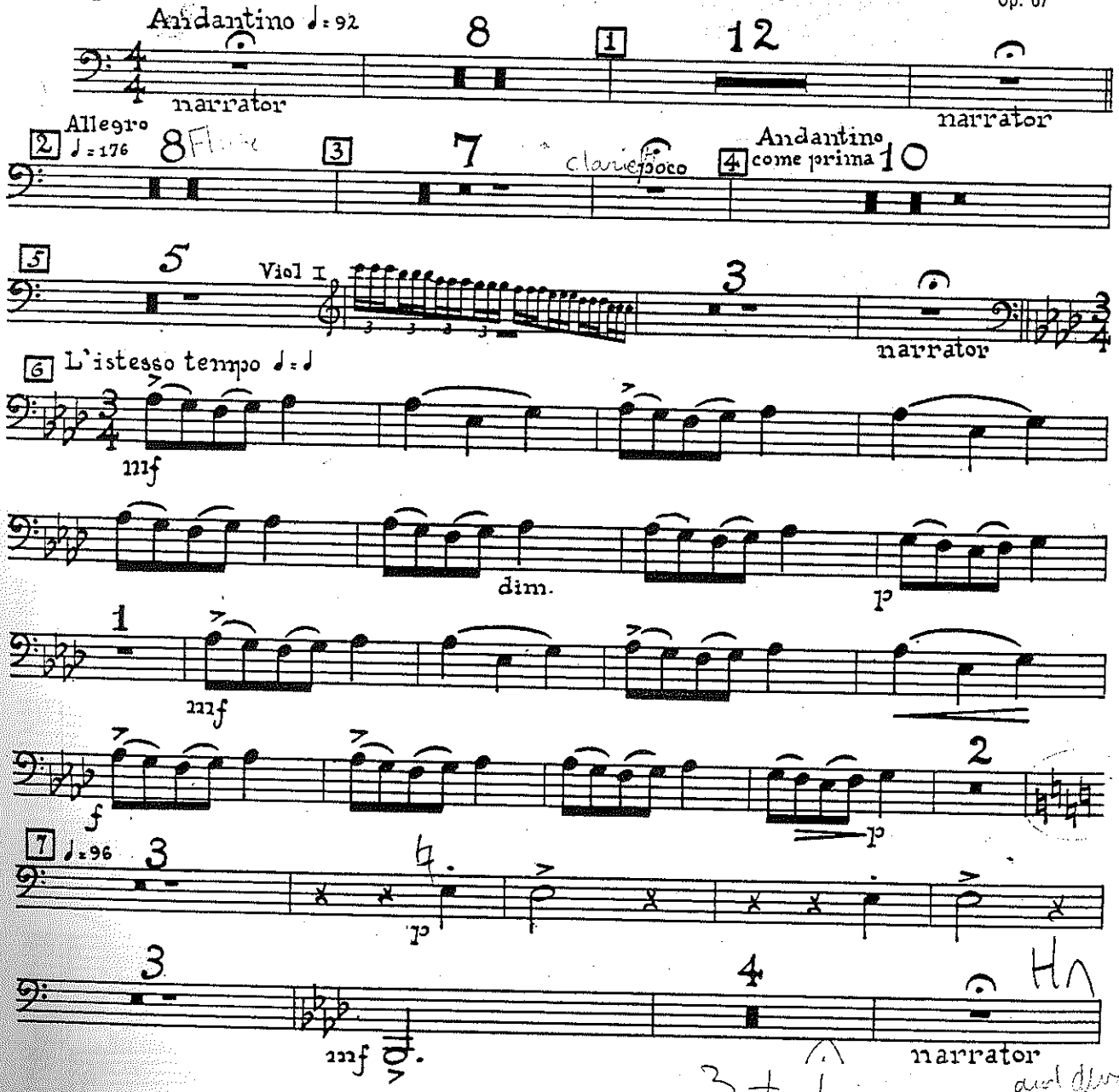

EDWIN F. KALMUS
PUBLISHER OF MUSIC
NEW YORK, N.Y.

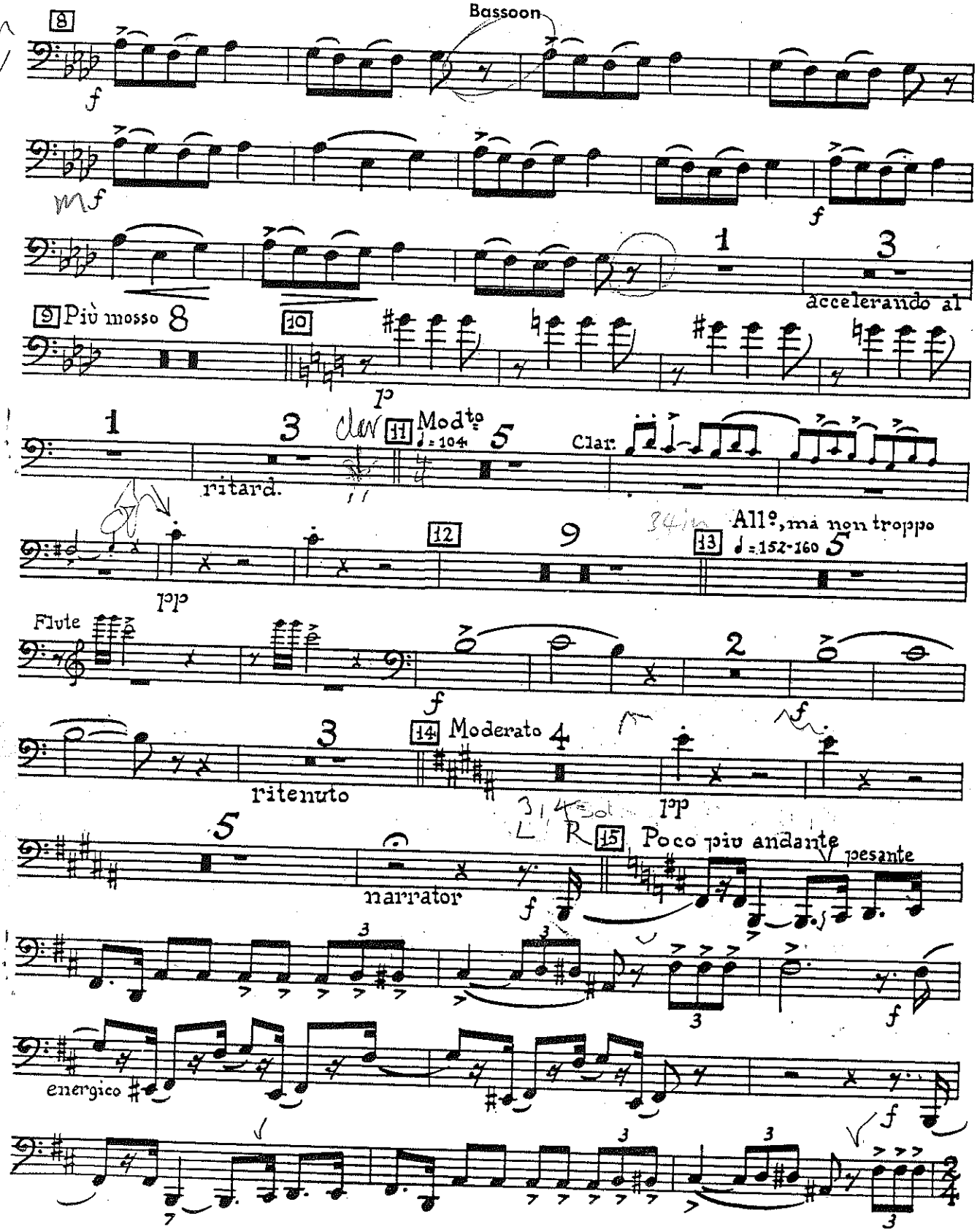
8
Bassoon
f
mf
f
1
3
accelerando al
9 Più mosso 8
10
p
1
3
ritard.
11 Modto
♩=104
5
Clar.
pp
12
9
13 Allo, ma non troppo
♩=152-160
5
Flute
f
2
f
3
ritenuto
14 Moderato
4
pp
5
narrator
f
15 Poco più andante
pesante
f
energico
f

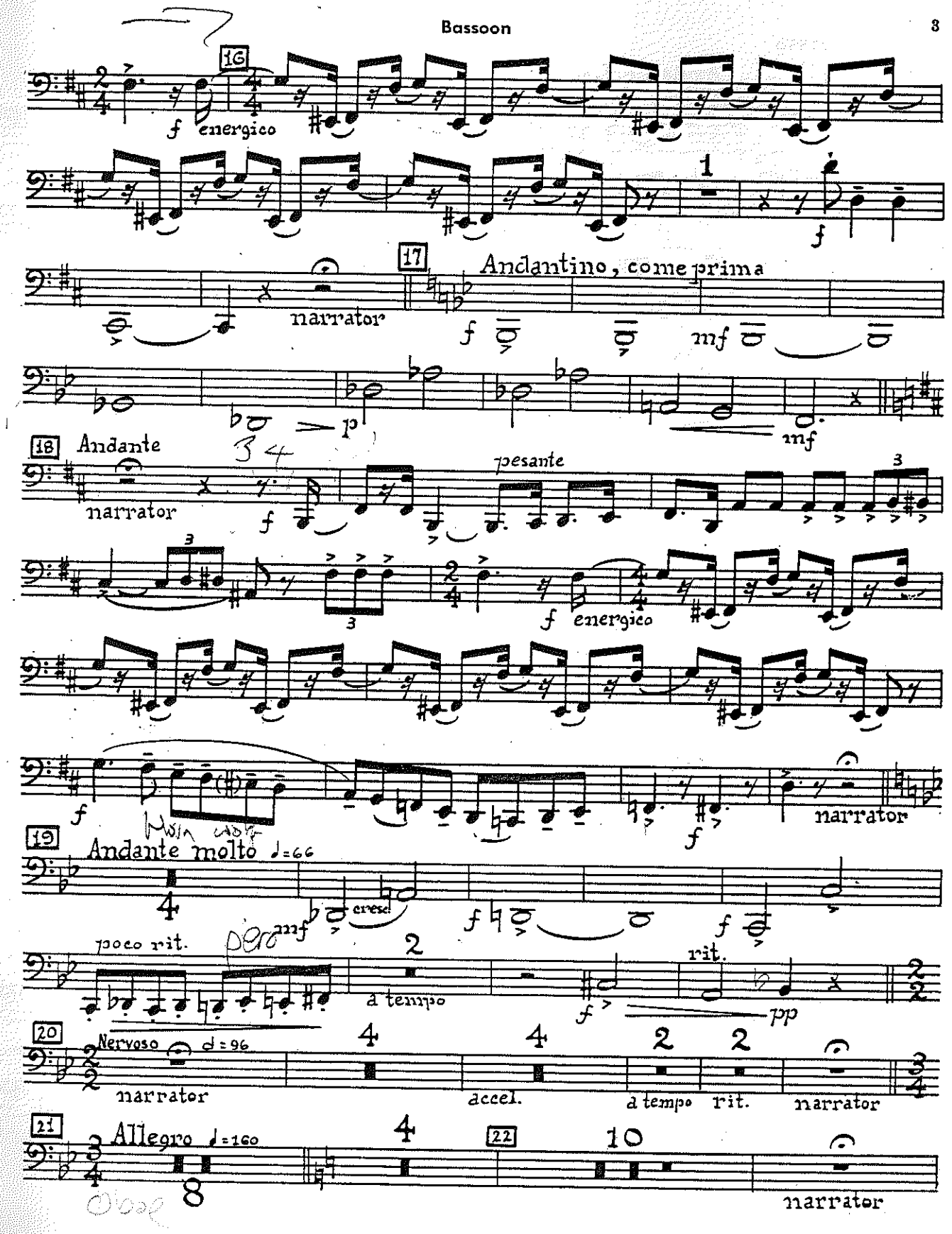
16
f energico
1
f
17
Andantino, come prima
narrator
f
mf
p
mf
18
Andante
narrator
f
pesante
3
f energico
f
narrator
19
Andante molto ♩=66
mf
cresc
f
f
poco rit.
a tempo
f
rit.
pp
20
Nervoso ♩=96
narrator
accel.
a tempo
rit.
narrator
21
Allegro ♩=160
22
narrator

Bassoon

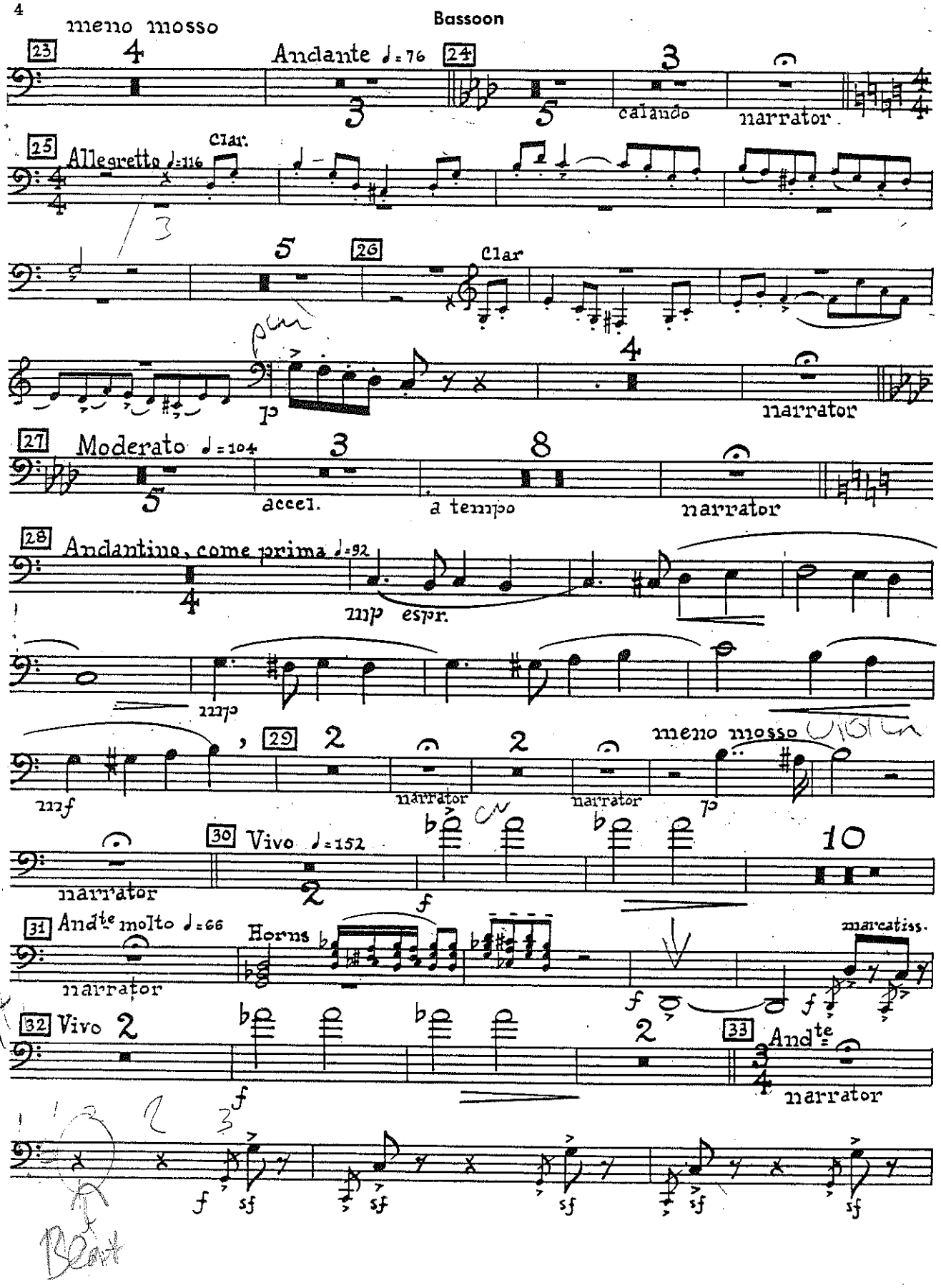
meno mosso
23
Andante ♩=76
24
calando
narrator
25
Allegretto ♩=116
Clar.
26
Clar
p
narrator
27
Moderato ♩=104
accel.
a tempo
narrator
28
Andantino, come prima ♩=92
mp espr.
mp
mf
29
narrator
narrator
meno mosso
p
narrator
30
Vivo ♩=152
f
31
Andte molto ♩=66
narrator
Horns
f
marcatiss.
32
Vivo
f
33
Andte
narrator
f
sf

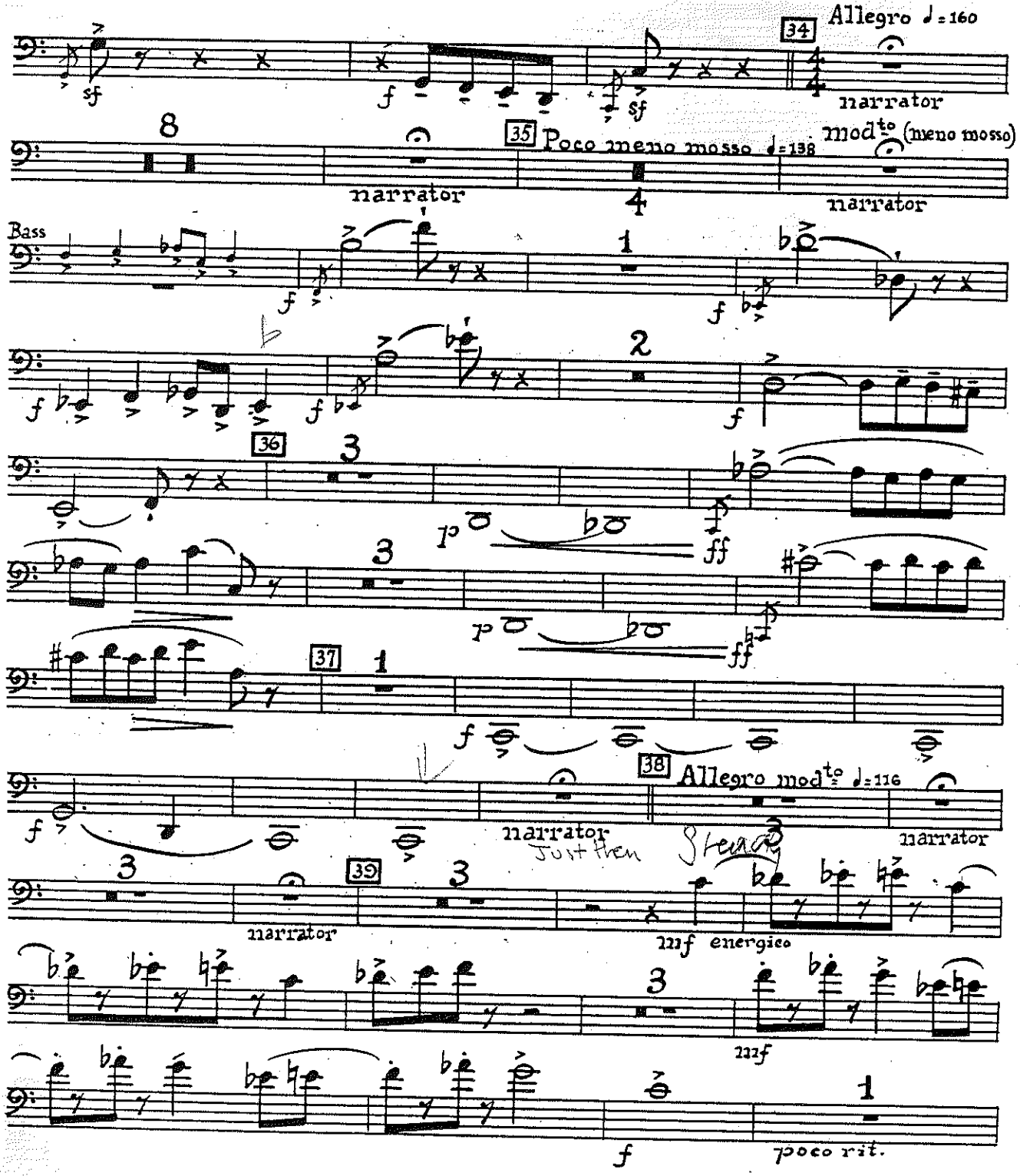
34
Allegro ♩=160
narrator
35
Poco meno mosso ♩=138
mod^to (meno mosso)
narrator
narrator
Bass
36
37
38
Allegro mod^to ♩=116
narrator
narrator
Just then
39
narrator
mf energico
mf
poco rit.

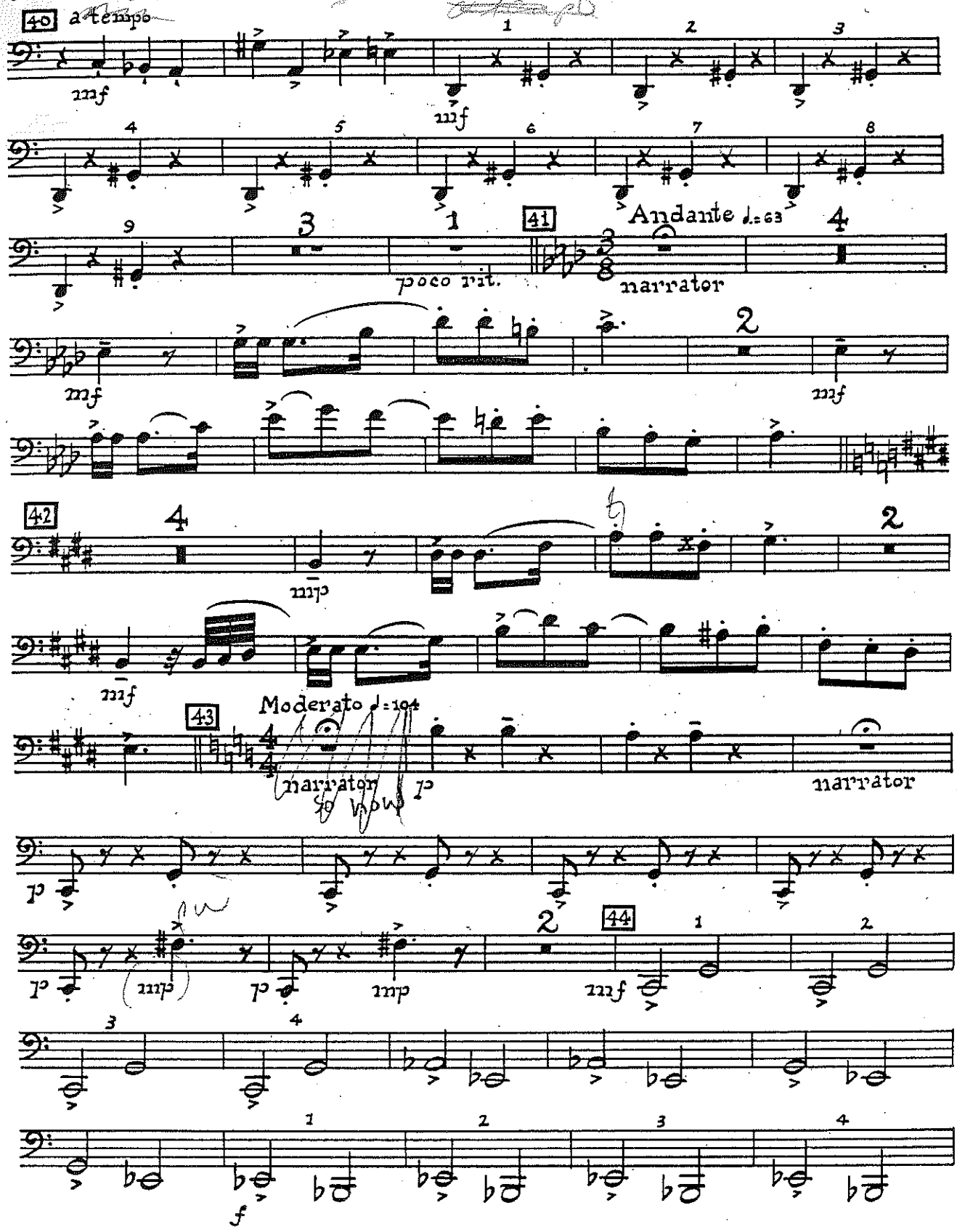
40
a tempo
mf
poco rit.
41
Andante ♩.=63
narrator
42
mp
43
Moderato ♩=104
narrator
p
44
f

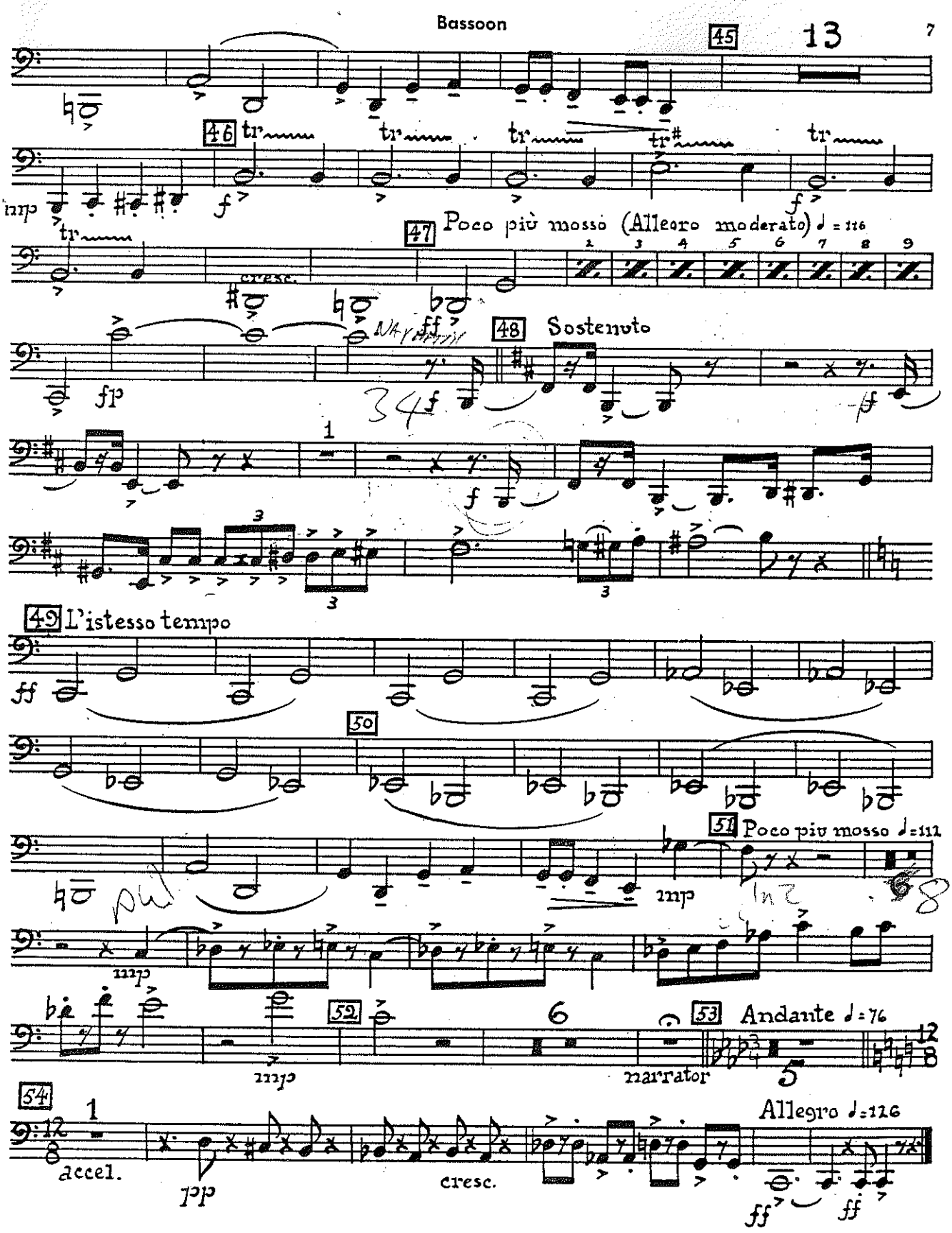
45
13
46
tr
mp
f
47
Poco più mosso (Allegro moderato) ♩ = 116
cresc.
ff
fp
48
Sostenuto
49
L'istesso tempo
50
51
Poco più mosso ♩=112
mp
52
6
53
Andante ♩=76
narrator
54
accel.
pp
cresc.
Allegro ♩=126
ff