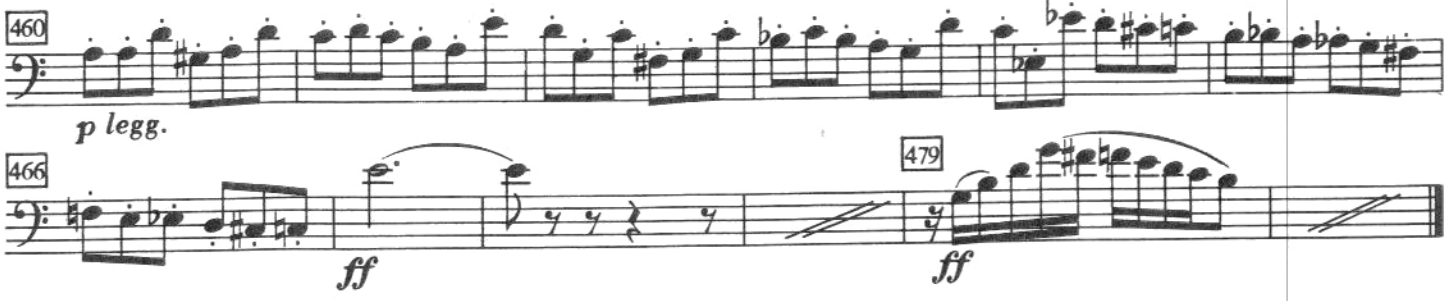

Carmen

Zwischenspiel

zwischen 1. und 2. Akt

Georges Bizet

Allegro moderato [♩= 108]

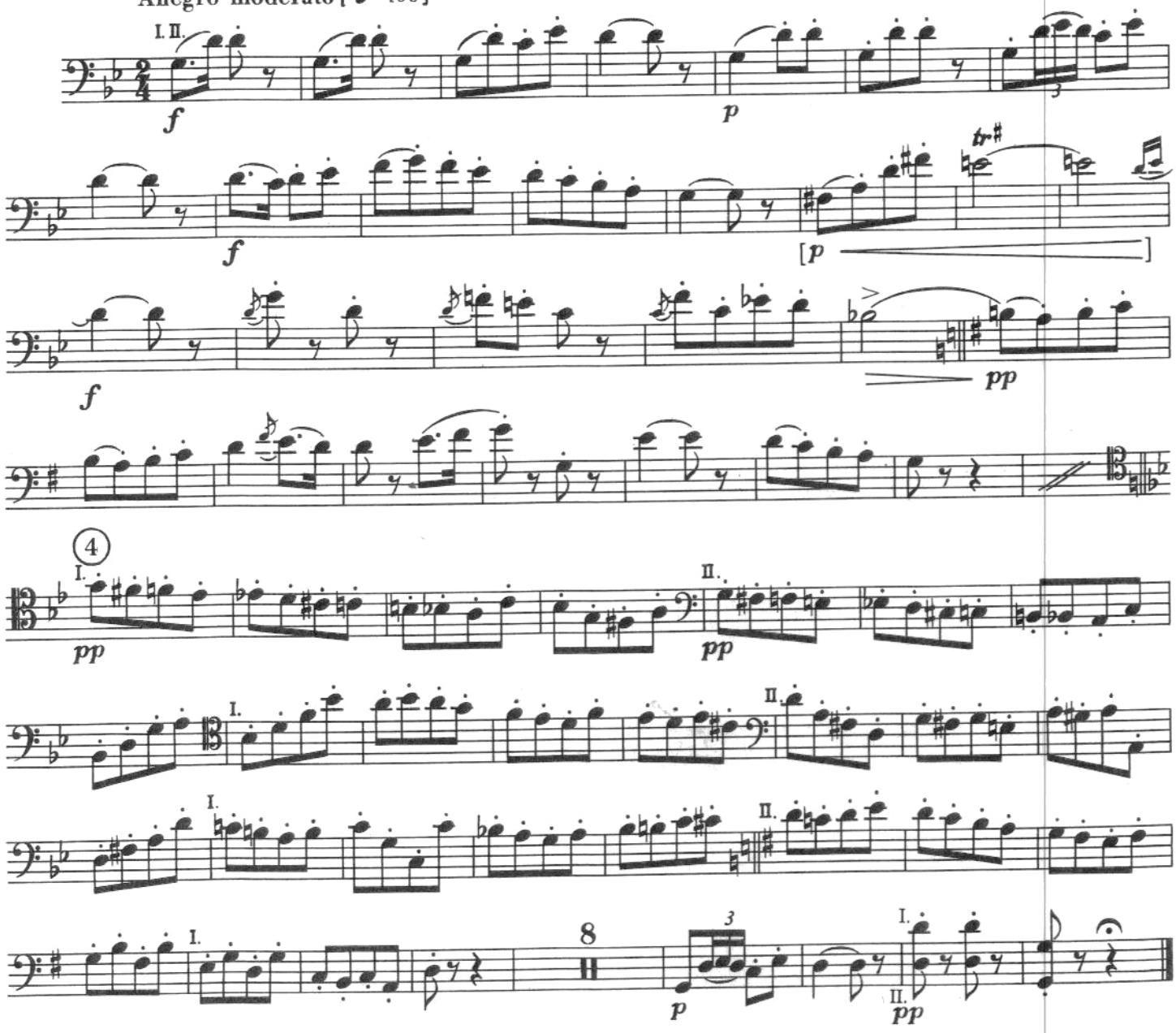

2. Akt

Finale

Allegro moderato ♩=112

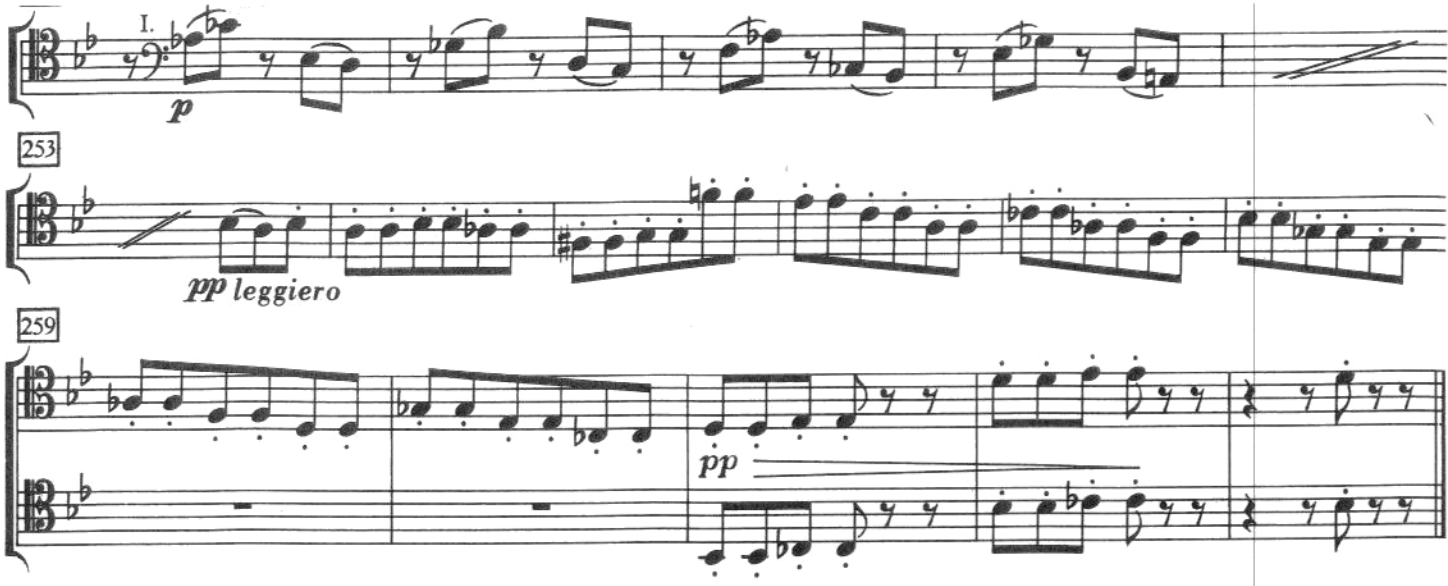

Violinkonzert

D-Dur/D major

Johannes Brahms
op. 77

2. Satz

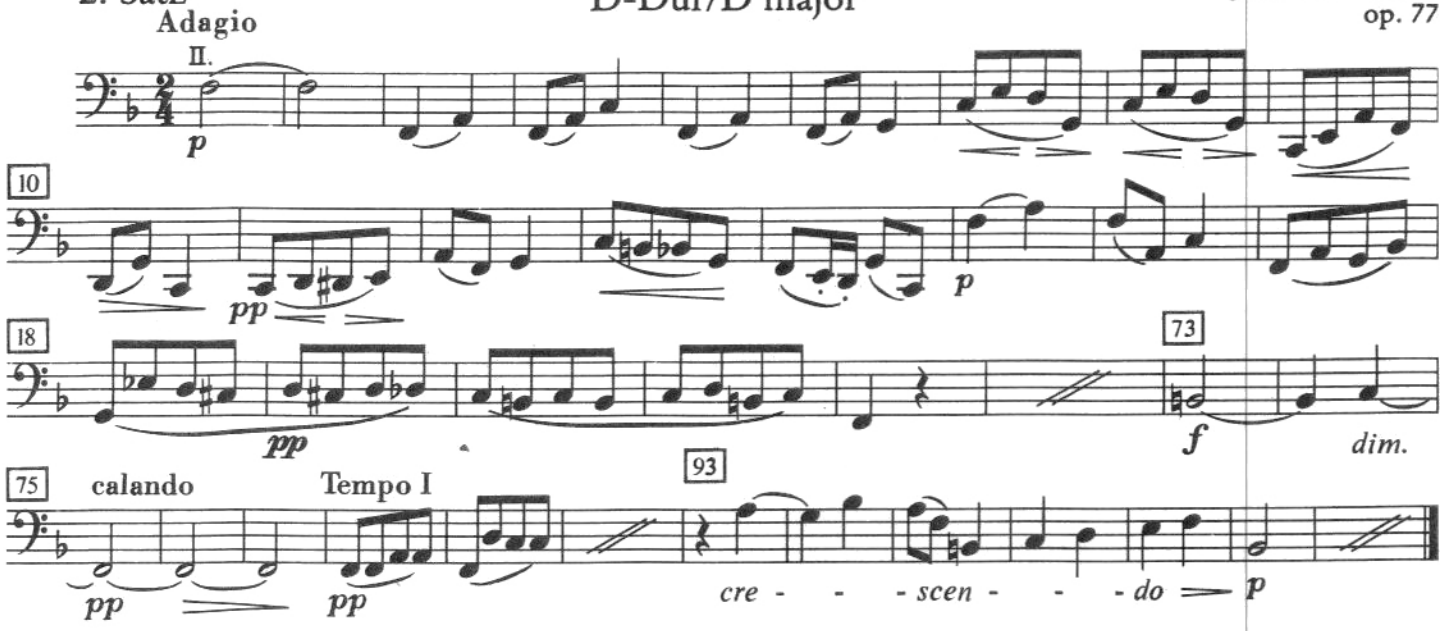

Der Liebestrank

2. Akt

Nr. 19 Romanze des Nemorino
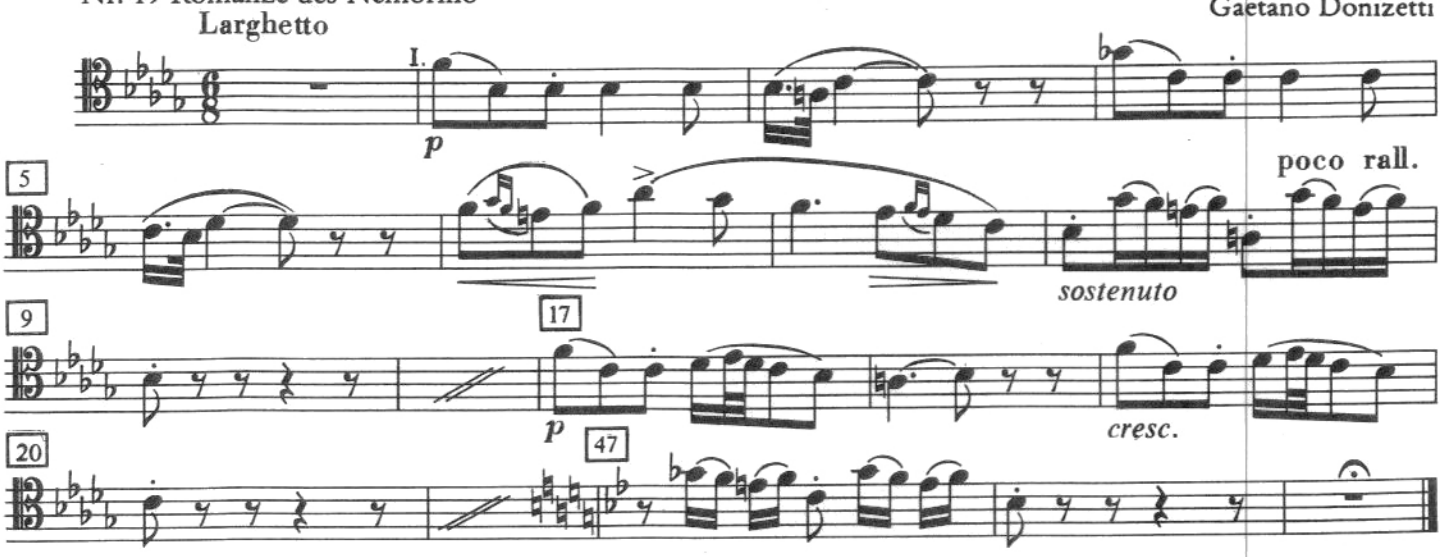
Gaetano Donizetti